

**REVIEWED**

**By Galina Giso at 3:00 pm, Oct 15, 2024**

10/15/2024

15

**Worklist: 6951**

<u>LAB CASE</u>	<u>ITEM</u>	<u>ITEM TYPE</u>	<u>DESCRIPTION</u>	
C2024-1668	4	BCK	Alcohol Analysis	
P2024-3029	1	BCK	Alcohol Analysis	
P2024-3036	1	BCK	Alcohol Analysis	
* P2024-3043	1	BCK	Alcohol Analysis	
P2024-3044	1	BCK	Alcohol Analysis	
P2024-3050	1	BCK	Alcohol Analysis	
P2024-3055	1	BCK	Alcohol Analysis	
P2024-3056	1	BCK	Alcohol Analysis	
P2024-3080	1	BCK	Alcohol Analysis	
P2024-3094	1	BCK	Alcohol Analysis	
P2024-3097	1	BCK	Alcohol Analysis	
P2024-3099	1	BCK	Alcohol Analysis	
P2024-3100	1	BCK	Alcohol Analysis	
P2024-3101	1	UCK	Alcohol Analysis	
P2024-3136	1	BCK	Alcohol Analysis	
P2024-3137	1	BCK	Alcohol Analysis	
P2024-3138	1	BCK	Alcohol Analysis	
P2024-3142	1	BCK	Alcohol Analysis	
P2024-3144	1	BCK	Alcohol Analysis	
P2024-3157	1	BCK	Alcohol Analysis	
P2024-3158	1	BCK	Alcohol Analysis	

\* P2024-3043 did not inject properly and will be resampled at a later date. 10-15-24

TS

**Worklist: 6951**

<u>LAB CASE</u>	<u>ITEM</u>	<u>ITEM TYPE</u>	<u>DESCRIPTION</u>
P2024-3161	1	BCK	Alcohol Analysis
P2024-3162	1	BCK	Alcohol Analysis



Quantitative Analysis for Ethanol & Qualitative Analysis for Other Volatiles

Analytical Method(s): 1.0

Device: Hamilton MICROLAB Liquid Processor/Dilutor Serial Number: ML600GB9897

Volatiles Quality Assurance Controls

Run Date(s): 10/10/24

Calibration Date: (if different)

Worklist #: 6951

Control level	Expiration	Lot #	Target Value	Acceptable Range	Overall Results
Level 1	Oct-26	2209047	0.0877	0.0789-0.0964	0.0822 g/100cc 0.0876 g/100cc g/100cc
Level 2	Mar-26	2110181	0.2030	0.1827-0.2233	0.2080 g/100cc 0.2125 g/100cc g/100cc
Multi-Component mixture:		Exp: 2024 October	Lot #	FN06041902 - OK	
Curve Fit:		Column 1	Column 1	Column2	0.99987
			0.99992		

Ethanol Calibration Reference Material

Calibrator level	Target Value	Acceptable Range	Column 1	Column 2	Precision	Mean
50	0.050	0.045 - 0.055	0.0513	0.0518	0.0005	0.0515
100	0.100	0.090 - 0.110	0.1005	0.1005	0	0.1005
200	0.200	0.180 - 0.220	0.1983	0.1979	0.0004	0.1981
300	0.300	0.270 - 0.330	0.2983	0.2978	0.0005	0.298
400	0.400	0.360 - 0.440	-	-	#####	#DIV/0!
500	0.500	0.450 - 0.550	0.5013	0.5018	0.0005	0.5015

Aqueous Controls

Control level	Target Value	Acceptable Range	Overall Results
80	0.080	0.076 - 0.084	0.081 g/100cc



### Internal Standard Monitoring Worksheet

<b>Worklist #:</b> 6951	<b>Run Date(s):</b> 10/10/24
-------------------------	------------------------------

Internal Standard Solution:	Prep Date: 10/9/2024	Exp Date: 4/9/2025
-----------------------------	----------------------	--------------------

Sample Name	Column 1 Value	Column 2 Value
0.080	204396	202797
0.080	205187	203799
QC1	207117	205640
QC1	206590	205171
QC1	204119	202503
QC1	203039	201394
QC1		
QC1		
QC2	203504	202183
QC2	200079	198574
QC2	193692	192134
QC2	212015	210717
QC2		
QC2		

Average	(-)20%	(+)20%
Column 1 203973.8	163179.0	244768.6
Column 2 202491.2	161993.0	242989.4





TS

# Calibration Table

Laboratory: Pocatello  
Instrument Name : GC SN- C12255850662 / HS SN- C12595700014

<<Data File>>  
Method File :Default Project - ALCOHOL\_101024\_TS.gcm  
Batch File :Default Project - BATCH\_101024\_TS.gcb  
Date Acquired :10/10/2024 11:46:44 AM  
Date Created :10/10/2024 11:43:15 AM  
Date Modified :10/15/2024 7:30:23 AM

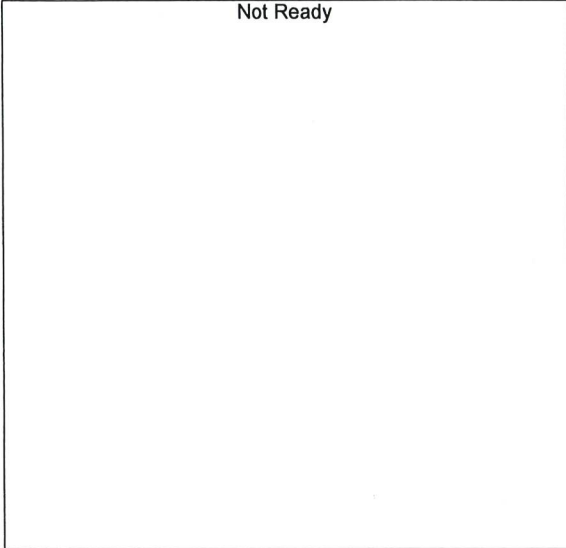

Name : METHANOL  
Detector Name: FID1  
Function :  $f(x)=0*x+0$   
R^2 value= 0  
FitType: Linear  
ZeroThrough: Not Through

#	Conc.	Area	Std. Conc.	Data File Name
---	-------	------	------------	----------------

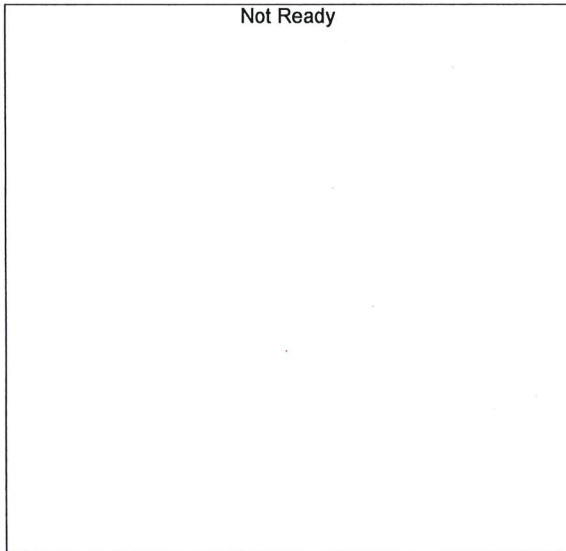

Name : ACETALDEHYDE  
Detector Name: FID1  
Function :  $f(x)=0*x+0$   
R^2 value= 0  
FitType: Linear  
ZeroThrough: Not Through

#	Conc.	Area	Std. Conc.	Data File Name
---	-------	------	------------	----------------

TS

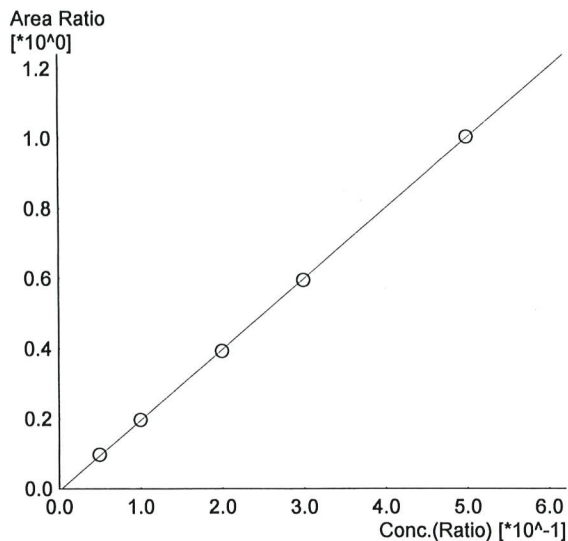

Name : ETHANOL  
 Detector Name: FID1  
 Function :  $f(x)=2.01447*x-0.00672411$   
 R<sup>2</sup> value= 0.9999284 ✓  
 FitType: Linear  
 ZeroThrough: Not Through

#	Conc.	Area	Std. Conc.	Data File Name
1	0.050	19762	0.0513	0.050_10102024_001.gcd
2	0.100	40316	0.1005	0.100_10102024_002.gcd
3	0.200	81764	0.1983	0.200_10102024_003.gcd
4	0.300	123542	0.2983	0.300_10102024_004.gcd
5	0.500	208797	0.5013	0.500_10102024_005.gcd

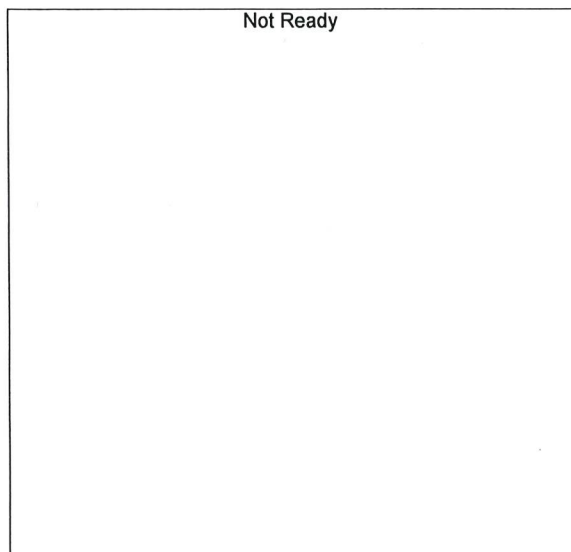

Name : ISOPROPYL ALCOHOL  
 Detector Name: FID1  
 Function :  $f(x)=0*x+0$   
 R<sup>2</sup> value= 0  
 FitType: Linear  
 ZeroThrough: Not Through

#	Conc.	Area	Std. Conc.	Data File Name
---	-------	------	------------	----------------

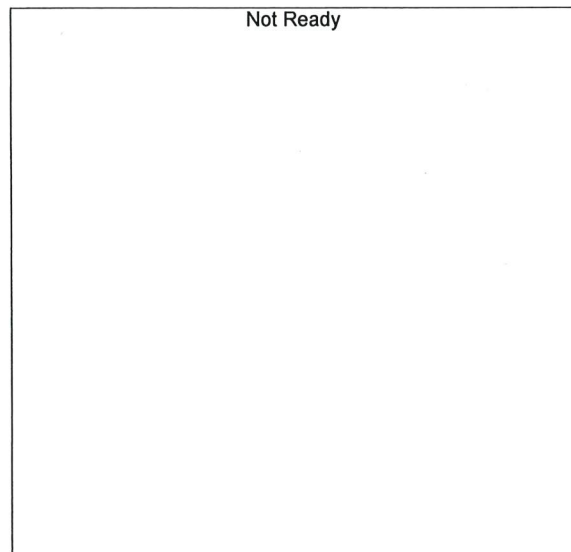

Name : ACETONE  
 Detector Name: FID1  
 Function :  $f(x)=0*x+0$   
 R<sup>2</sup> value= 0  
 FitType: Linear  
 ZeroThrough: Not Through

#	Conc.	Area	Std. Conc.	Data File Name
---	-------	------	------------	----------------

TS

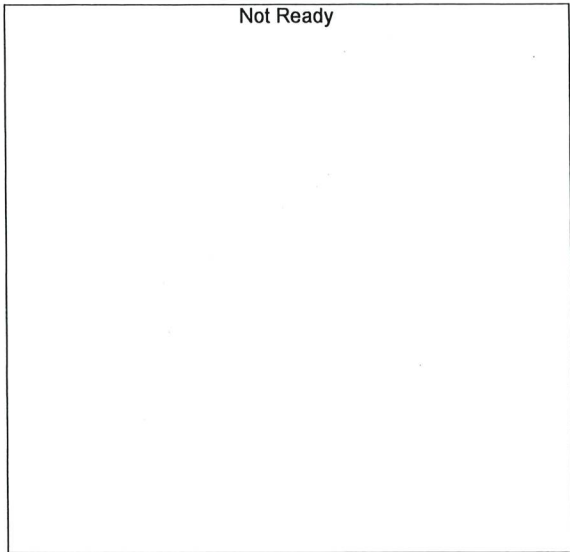

Name : DFE/TFE  
Detector Name: FID1  
Function :  $f(x)=0*x+0$   
R<sup>2</sup> value= 0  
FitType: Linear  
ZeroThrough: Not Through

#	Conc.	Area	Std. Conc.	Data File Name
---	-------	------	------------	----------------

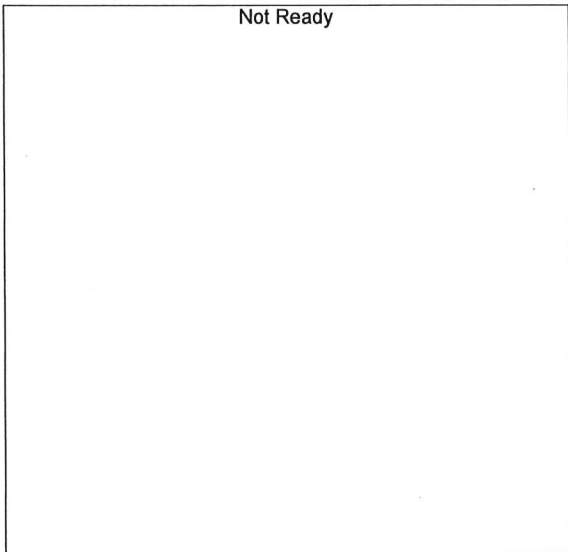

Name : DME  
Detector Name: FID1  
Function :  $f(x)=0*x+0$   
R<sup>2</sup> value= 0  
FitType: Linear  
ZeroThrough: Not Through

#	Conc.	Area	Std. Conc.	Data File Name
---	-------	------	------------	----------------



Name : ACETALDEHYDE  
Detector Name: FID2  
Function :  $f(x)=0*x+0$   
R<sup>2</sup> value= 0  
FitType: Linear  
ZeroThrough: Not Through

#	Conc.	Area	Std. Conc.	Data File Name
---	-------	------	------------	----------------

TS

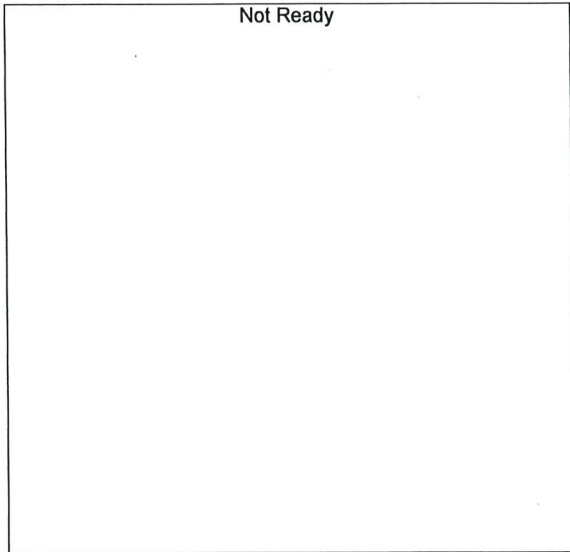

Name : METHANOL  
 Detector Name: FID2  
 Function :  $f(x)=0*x+0$   
 R<sup>2</sup> value= 0  
 FitType: Linear  
 ZeroThrough: Not Through

#	Conc.	Area	Std. Conc.	Data File Name
---	-------	------	------------	----------------

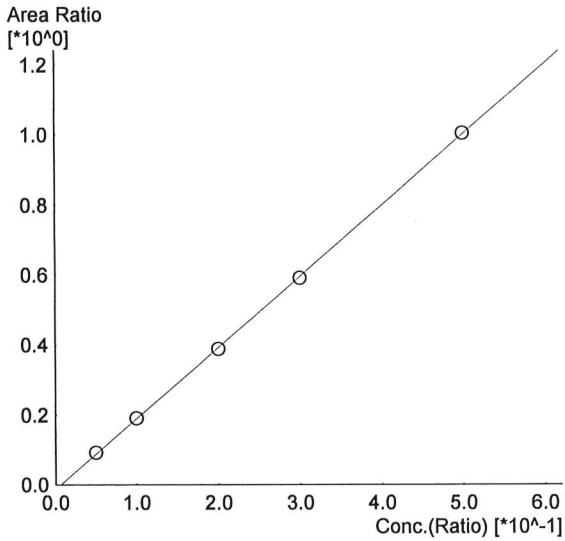

Name : ETHANOL  
 Detector Name: FID2  
 Function :  $f(x)=2.02583*x-0.0127475$   
 R<sup>2</sup> value= 0.9998754  
 FitType: Linear  
 ZeroThrough: Not Through

#	Conc.	Area	Std. Conc.	Data File Name
1	0.050	18718	0.0518	0.050_10102024_001.gcd
2	0.100	38999	0.1005	0.100_10102024_002.gcd
3	0.200	80231	0.1979	0.200_10102024_003.gcd
4	0.300	122149	0.2978	0.300_10102024_004.gcd
5	0.500	208201	0.5018	0.500_10102024_005.gcd

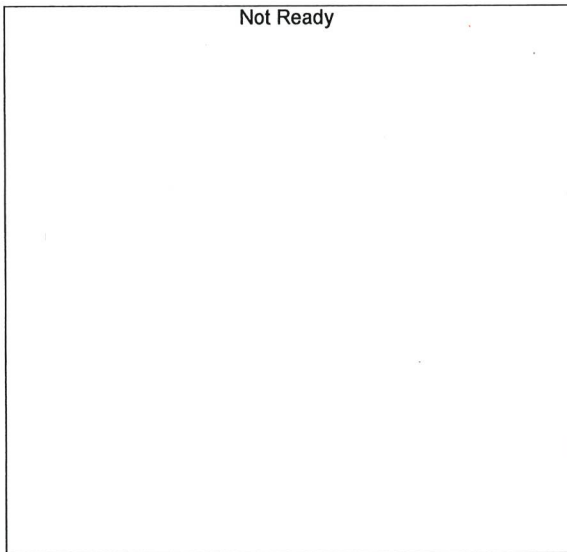

Name : ACETONE  
 Detector Name: FID2  
 Function :  $f(x)=0*x+0$   
 R<sup>2</sup> value= 0  
 FitType: Linear  
 ZeroThrough: Not Through

#	Conc.	Area	Std. Conc.	Data File Name
---	-------	------	------------	----------------



13

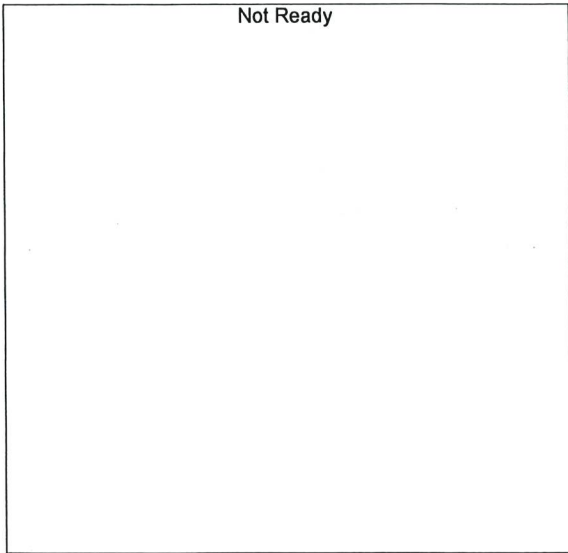

Name : ISOPROPYL ALCOHOL  
Detector Name: FID2  
Function :  $f(x)=0*x+0$   
R^2 value= 0  
FitType: Linear  
ZeroThrough: Not Through

#	Conc.	Area	Std. Conc.	Data File Name
---	-------	------	------------	----------------



Name : DFE  
Detector Name: FID2  
Function :  $f(x)=0*x+0$   
R^2 value= 0  
FitType: Linear  
ZeroThrough: Not Through

#	Conc.	Area	Std. Conc.	Data File Name
---	-------	------	------------	----------------



Name : TFE  
Detector Name: FID2  
Function :  $f(x)=0*x+0$   
R^2 value= 0  
FitType: Linear  
ZeroThrough: Not Through

#	Conc.	Area	Std. Conc.	Data File Name
---	-------	------	------------	----------------

TS

Sample Name : 0.050  
 Vial # : 1  
 Data Filename : 0.050\_10102024\_001.gcd  
 Method Filename : ALCOHOL\_101024\_TS.gcm  
 Batch Filename : BATCH\_101024\_TS.gcb  
 Date Acquired : 10/10/2024 11:08:37 AM  
 Date Processed : 10/15/2024 7:30:08 AM  
 Instrument : GC SN- C12255850662 / HS SN- C12595700014

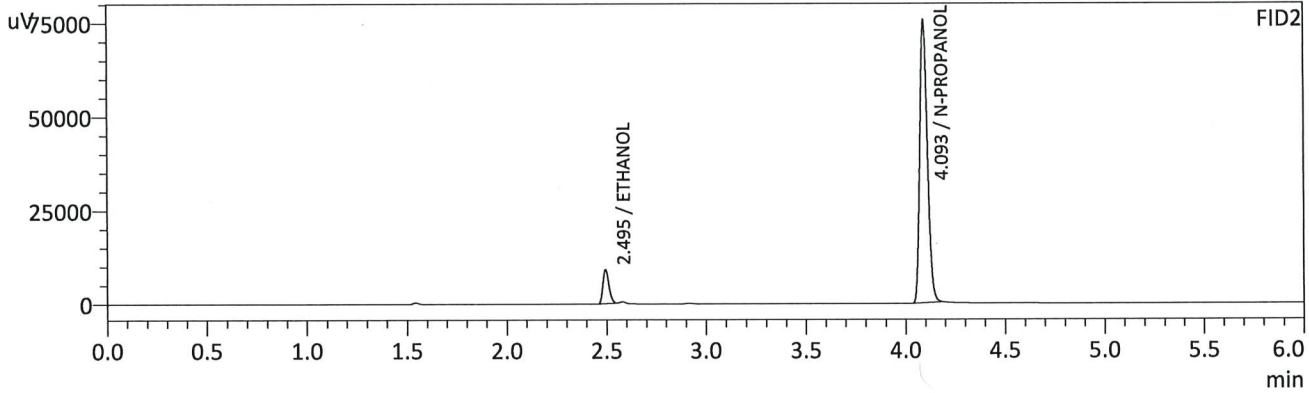
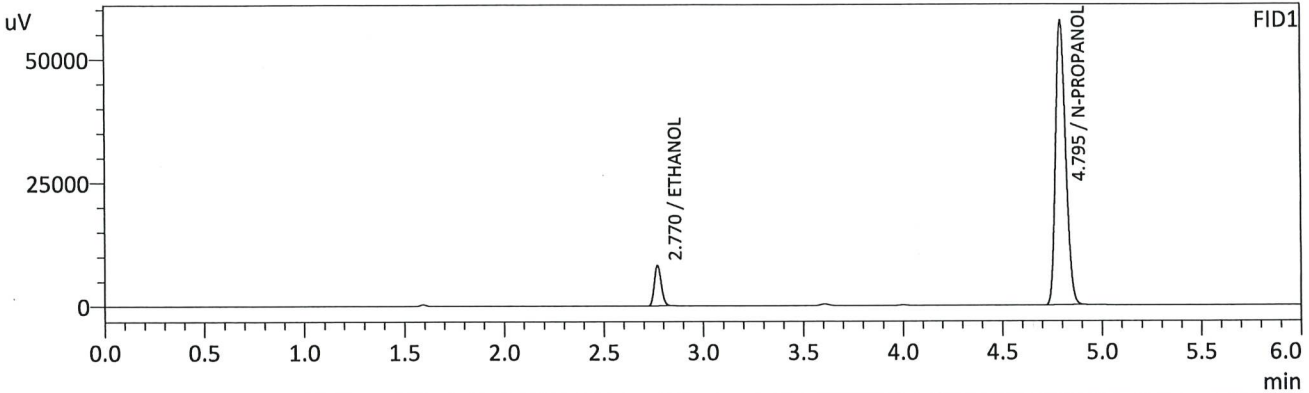

FID1

Name	Conc.	Unit	Area	Height
METHANOL	--	g/100cc	--	--
ACETALDEHYDE	--	g/100cc	--	--
ETHANOL	0.0513	g/100cc	19762	8170
ISOPROPYL ALCOHOL	--	g/100cc	--	--
ACETONE	--	g/100cc	--	--
N-PROPANOL	0.0000	g/100cc	204397	57503
DFE/TFE	--	g/100cc	--	--
DME	--	g/100cc	--	--

FID2

Name	Conc.	Unit	Area	Height
ACETALDEHYDE	--	g/100cc	--	--
METHANOL	--	g/100cc	--	--
ETHANOL	0.0518	g/100cc	18718	9038
ACETONE	--	g/100cc	--	--
ISOPROPYL ALCOHOL	--	g/100cc	--	--
N-PROPANOL	0.0000	g/100cc	202709	74877
DFE	--	g/100cc	--	--
TFE	--	g/100cc	--	--

BS

Sample Name : 0.100  
 Vial # : 2  
 Data Filename : 0.100\_10102024\_002.gcd  
 Method Filename : ALCOHOL\_101024\_TS.gcm  
 Batch Filename : BATCH\_101024\_TS.gcb  
 Date Acquired : 10/10/2024 11:18:07 AM  
 Date Processed : 10/15/2024 7:30:12 AM  
 Instrument : GC SN- C12255850662 / HS SN- C12595700014

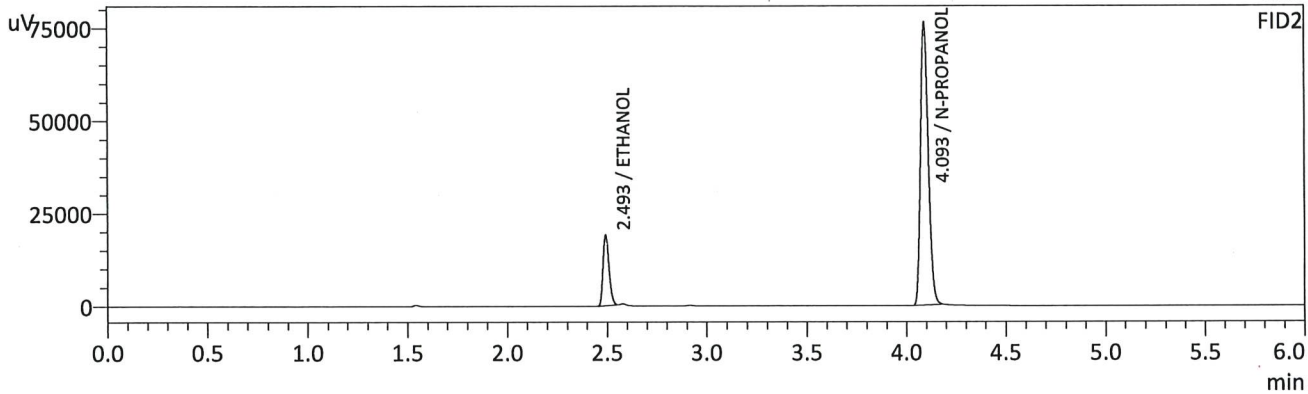
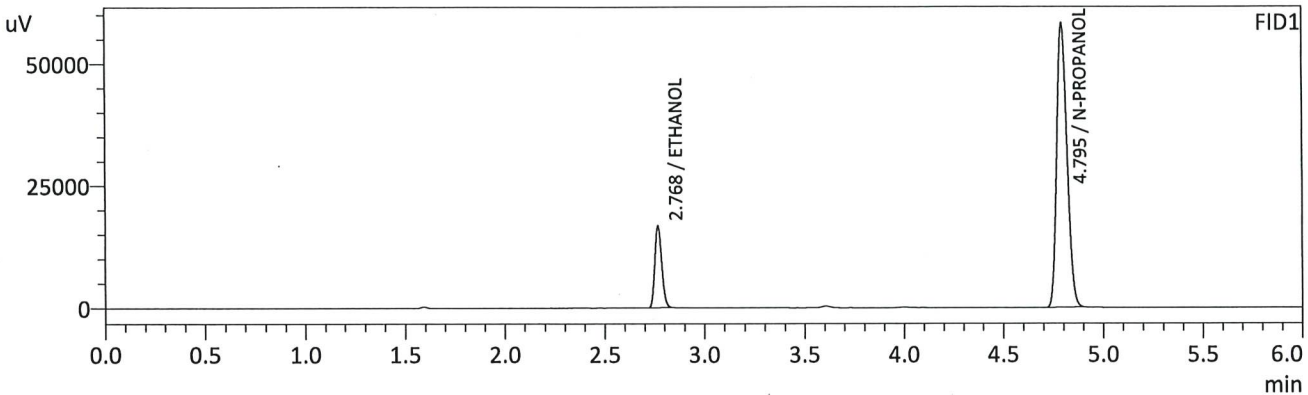

FID1

Name	Conc.	Unit	Area	Height
METHANOL	--	g/100cc	--	--
ACETALDEHYDE	--	g/100cc	--	--
ETHANOL	0.1005	g/100cc	40316	16531
ISOPROPYL ALCOHOL	--	g/100cc	--	--
ACETONE	--	g/100cc	--	--
N-PROPANOL	0.0000	g/100cc	205949	58115
DFE/TFE	--	g/100cc	--	--
DME	--	g/100cc	--	--

FID2

Name	Conc.	Unit	Area	Height
ACETALDEHYDE	--	g/100cc	--	--
METHANOL	--	g/100cc	--	--
ETHANOL	0.1005	g/100cc	38999	18864
ACETONE	--	g/100cc	--	--
ISOPROPYL ALCOHOL	--	g/100cc	--	--
N-PROPANOL	0.0000	g/100cc	204299	75695
DFE	--	g/100cc	--	--
TFE	--	g/100cc	--	--

TS

Sample Name : 0.200  
 Vial # : 3  
 Data Filename : 0.200\_10102024\_003.gcd  
 Method Filename : ALCOHOL\_101024\_TS.gcm  
 Batch Filename : BATCH\_101024\_TS.gcb  
 Date Acquired : 10/10/2024 11:27:28 AM  
 Date Processed : 10/15/2024 7:30:16 AM  
 Instrument : GC SN- C12255850662 / HS SN- C12595700014

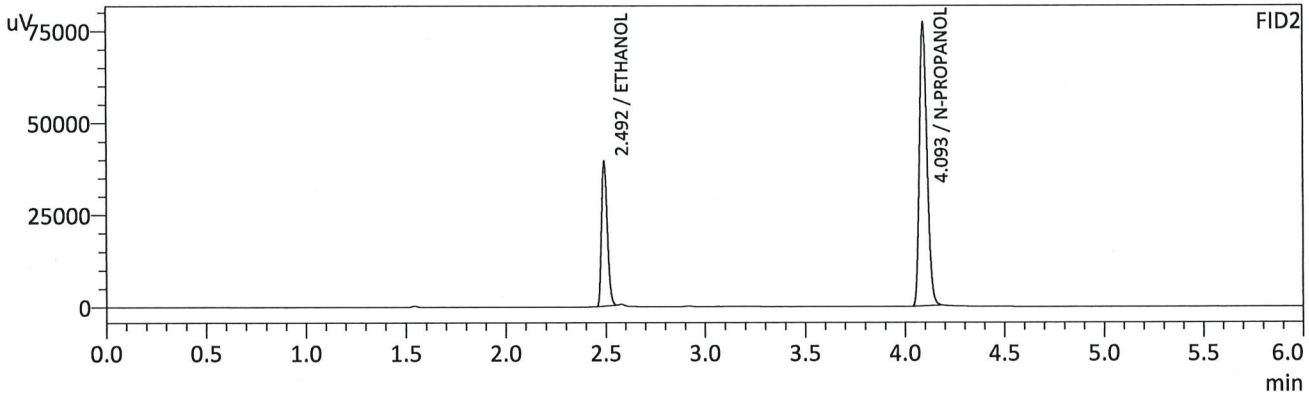
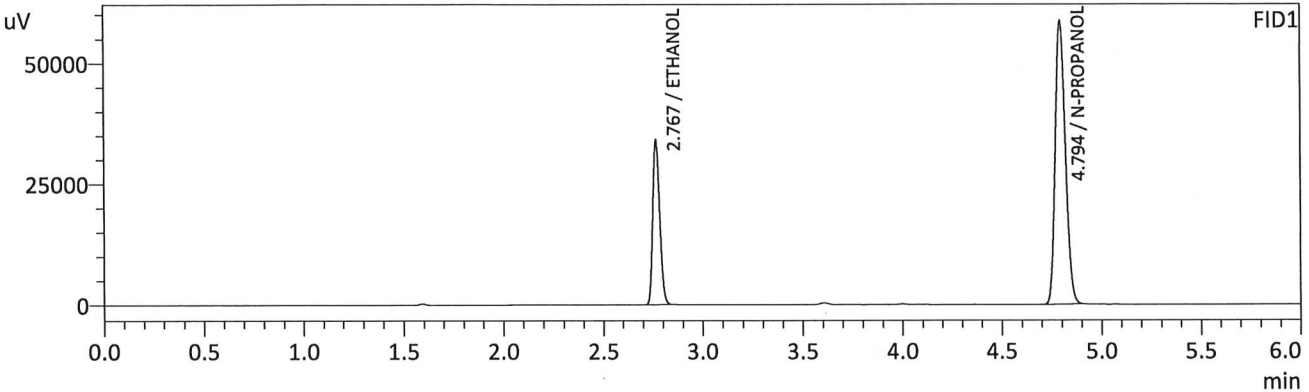

FID1

Name	Conc.	Unit	Area	Height
METHANOL	--	g/100cc	--	--
ACETALDEHYDE	--	g/100cc	--	--
ETHANOL	0.1983	g/100cc	81764	33905
ISOPROPYL ALCOHOL	--	g/100cc	--	--
ACETONE	--	g/100cc	--	--
N-PROPANOL	0.0000	g/100cc	208080	58550
DFE/TFE	--	g/100cc	--	--
DME	--	g/100cc	--	--

FID2

Name	Conc.	Unit	Area	Height
ACETALDEHYDE	--	g/100cc	--	--
METHANOL	--	g/100cc	--	--
ETHANOL	0.1979	g/100cc	80231	38723
ACETONE	--	g/100cc	--	--
ISOPROPYL ALCOHOL	--	g/100cc	--	--
N-PROPANOL	0.0000	g/100cc	206686	76531
DFE	--	g/100cc	--	--
TFE	--	g/100cc	--	--



TS

Sample Name : 0.300  
 Vial # : 4  
 Data Filename : 0.300\_10102024\_004.gcd  
 Method Filename : ALCOHOL\_101024\_TS.gcm  
 Batch Filename : BATCH\_101024\_TS.gcb  
 Date Acquired : 10/10/2024 11:37:11 AM  
 Date Processed : 10/15/2024 7:30:20 AM  
 Instrument : GC SN- C12255850662 / HS SN- C12595700014

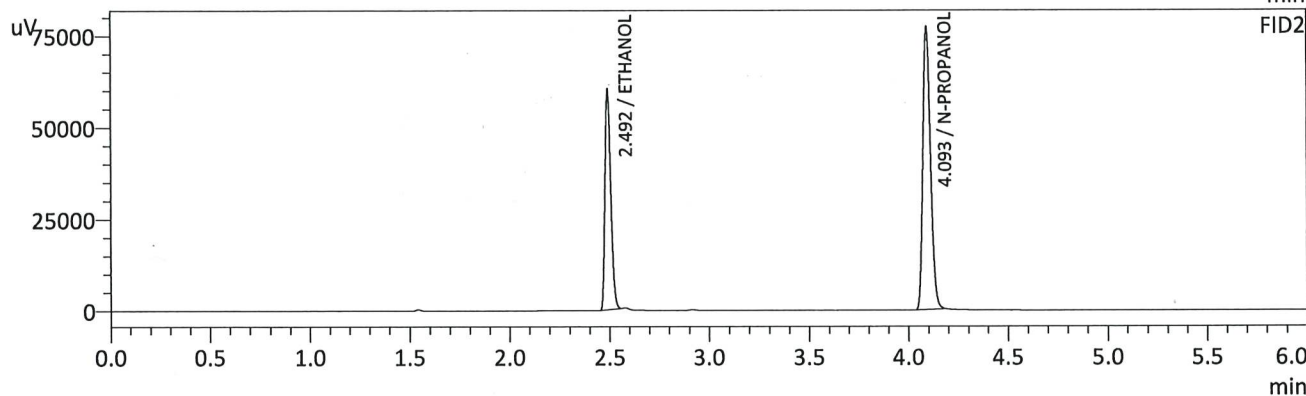
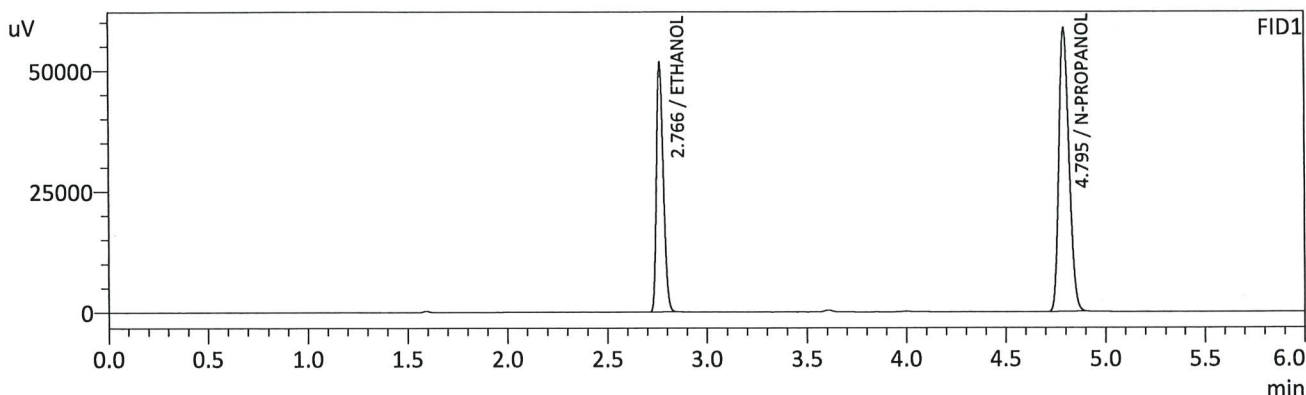

FID1

Name	Conc.	Unit	Area	Height
METHANOL	--	g/100cc	--	--
ACETALDEHYDE	--	g/100cc	--	--
ETHANOL	0.2983	g/100cc	123542	51492
ISOPROPYL ALCOHOL	--	g/100cc	--	--
ACETONE	--	g/100cc	--	--
N-PROPANOL	0.0000	g/100cc	207865	58610
DFE/TFE	--	g/100cc	--	--
DME	--	g/100cc	--	--

FID2

Name	Conc.	Unit	Area	Height
ACETALDEHYDE	--	g/100cc	--	--
METHANOL	--	g/100cc	--	--
ETHANOL	0.2978	g/100cc	122149	59601
ACETONE	--	g/100cc	--	--
ISOPROPYL ALCOHOL	--	g/100cc	--	--
N-PROPANOL	0.0000	g/100cc	206784	76651
DFE	--	g/100cc	--	--
TFE	--	g/100cc	--	--

TS

Sample Name : 0.500  
 Vial # : 5  
 Data Filename : 0.500\_10102024\_005.gcd  
 Method Filename : ALCOHOL\_101024\_TS.gcm  
 Batch Filename : BATCH\_101024\_TS.gcb  
 Date Acquired : 10/10/2024 11:46:44 AM  
 Date Processed : 10/15/2024 7:30:23 AM  
 Instrument : GC SN- C12255850662 / HS SN- C12595700014

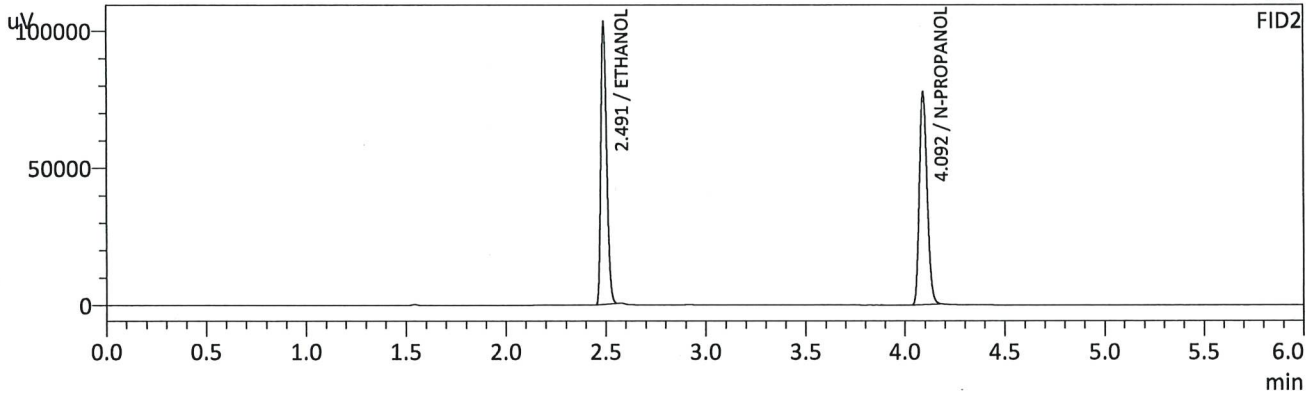
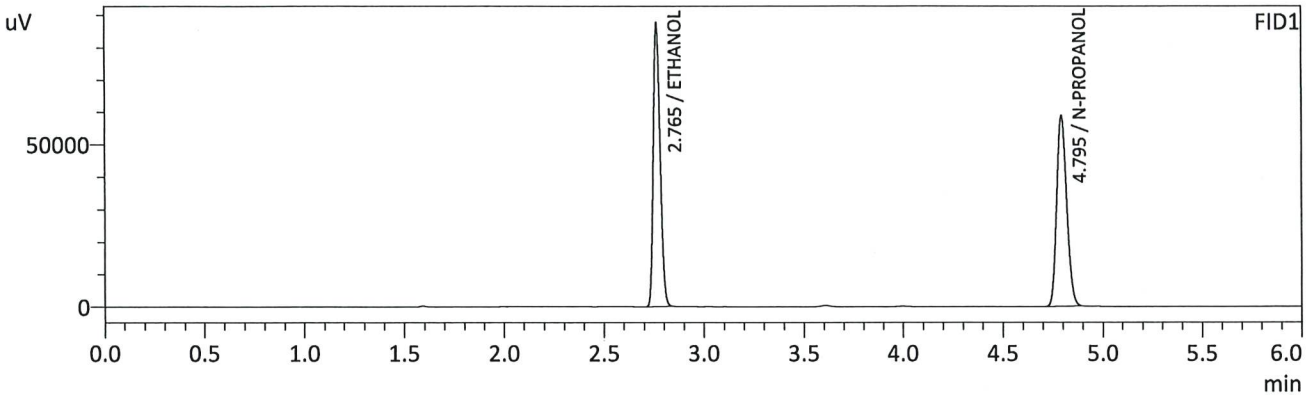

FID1

Name	Conc.	Unit	Area	Height
METHANOL	--	g/100cc	--	--
ACETALDEHYDE	--	g/100cc	--	--
ETHANOL	0.5013	g/100cc	208797	87451
ISOPROPYL ALCOHOL	--	g/100cc	--	--
ACETONE	--	g/100cc	--	--
N-PROPANOL	0.0000	g/100cc	208112	58790
DFE/TFE	--	g/100cc	--	--
DME	--	g/100cc	--	--

FID2

Name	Conc.	Unit	Area	Height
ACETALDEHYDE	--	g/100cc	--	--
METHANOL	--	g/100cc	--	--
ETHANOL	0.5018	g/100cc	208201	102530
ACETONE	--	g/100cc	--	--
ISOPROPYL ALCOHOL	--	g/100cc	--	--
N-PROPANOL	0.0000	g/100cc	207403	77048
DFE	--	g/100cc	--	--
TFE	--	g/100cc	--	--

TS

Sample Name : INT STD BLK 1  
 Vial # : 6  
 Data Filename : INT STD BLK 1\_10102024\_006.gcd  
 Method Filename : ALCOHOL\_101024\_TS.gcm  
 Batch Filename : BATCH\_101024\_TS.gcb  
 Date Acquired : 10/10/2024 11:56:03 AM  
 Date Processed : 10/10/2024 12:02:04 PM  
 Instrument : GC SN- C12255850662 / HS SN- C12595700014

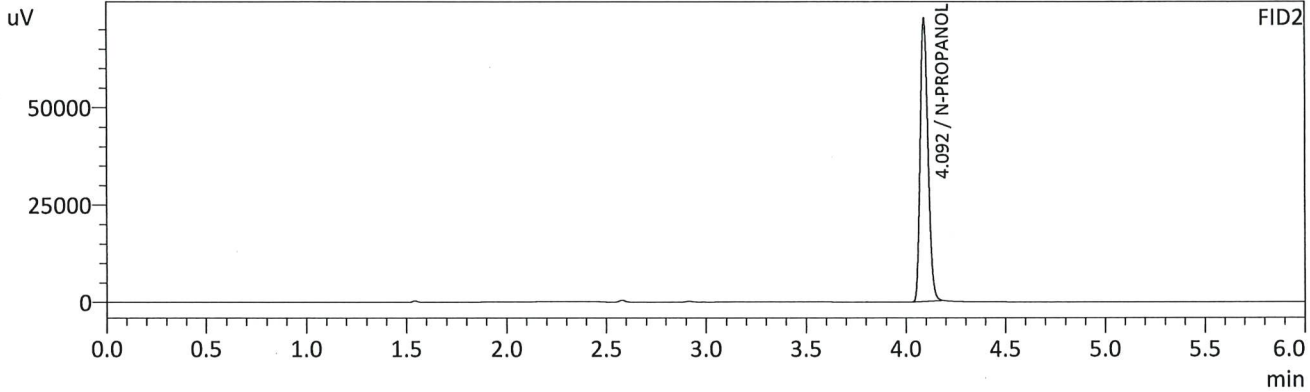
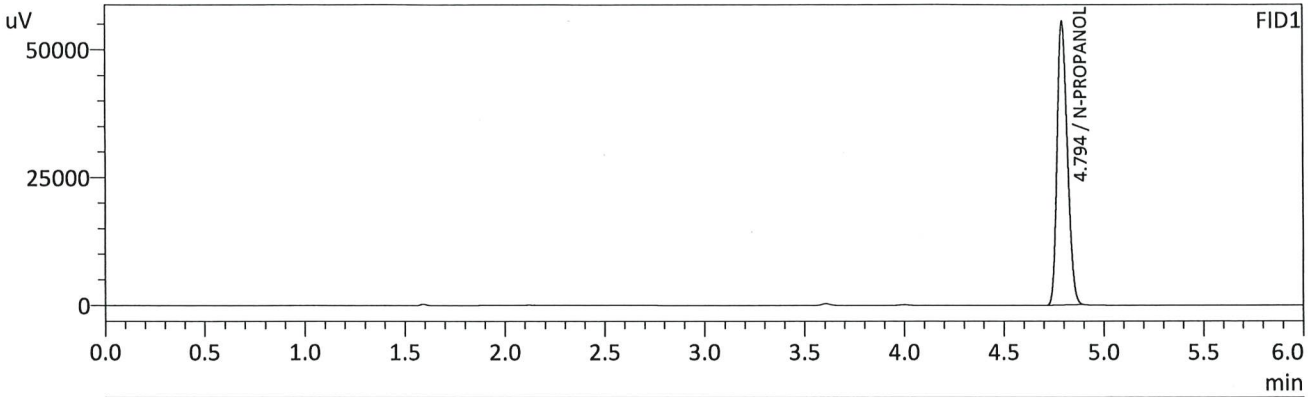

FID1

Name	Conc.	Unit	Area	Height
METHANOL	--	g/100cc	--	--
ACETALDEHYDE	--	g/100cc	--	--
ETHANOL	--	g/100cc	--	--
ISOPROPYL ALCOHOL	--	g/100cc	--	--
ACETONE	--	g/100cc	--	--
N-PROPANOL	0.0000	g/100cc	196427	55450
DFE/TFE	--	g/100cc	--	--
DME	--	g/100cc	--	--

FID2

Name	Conc.	Unit	Area	Height
ACETALDEHYDE	--	g/100cc	--	--
METHANOL	--	g/100cc	--	--
ETHANOL	--	g/100cc	--	--
ACETONE	--	g/100cc	--	--
ISOPROPYL ALCOHOL	--	g/100cc	--	--
N-PROPANOL	0.0000	g/100cc	194558	72414
DFE	--	g/100cc	--	--
TFE	--	g/100cc	--	--

BS

Sample Name : MULTI-COMP MIX  
 Vial # : 7  
 Data Filename : MULTI-COMP MIX\_10102024\_007.gcd  
 Method Filename : ALCOHOL\_101024\_TS.gcm  
 Batch Filename : BATCH\_101024\_TS.gcb  
 Date Acquired : 10/10/2024 12:05:47 PM  
 Date Processed : 10/10/2024 12:11:49 PM  
 Instrument : GC SN- C12255850662 / HS SN- C12595700014

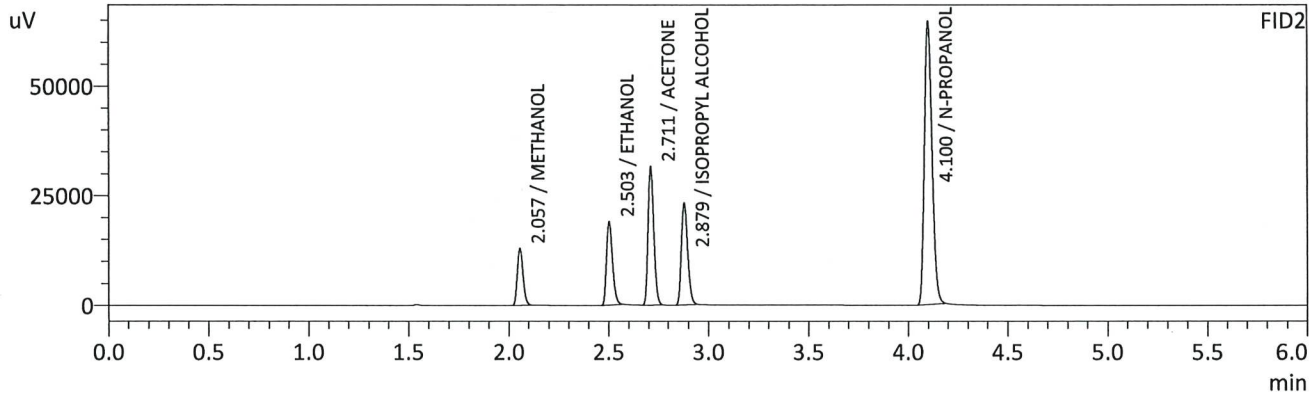
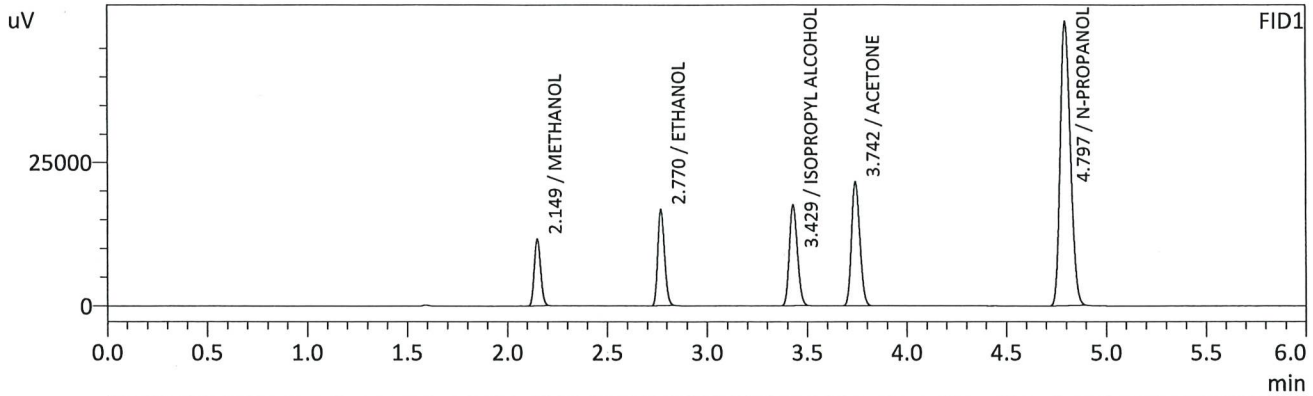

FID1

Name	Conc.	Unit	Area	Height
METHANOL	0.0000	g/100cc	25247	11613
ACETALDEHYDE	--	g/100cc	--	--
ETHANOL	0.1176	g/100cc	40179	16754
ISOPROPYL ALCOHOL	0.0000	g/100cc	49783	17541
ACETONE	0.0000	g/100cc	62671	21541
N-PROPANOL	0.0000	g/100cc	174454	49590
DFE/TFE	--	g/100cc	--	--
DME	--	g/100cc	--	--

FID2

Name	Conc.	Unit	Area	Height
ACETALDEHYDE	--	g/100cc	--	--
METHANOL	0.0000	g/100cc	25919	12888
ETHANOL	0.1190	g/100cc	39197	18928
ACETONE	0.0000	g/100cc	64545	31341
ISOPROPYL ALCOHOL	0.0000	g/100cc	49913	22856
N-PROPANOL	0.0000	g/100cc	171583	64480
DFE	--	g/100cc	--	--
TFE	--	g/100cc	--	--



TS

Sample Name : INT STD BLK 2  
 Vial # : 8  
 Data Filename : INT STD BLK 2\_10102024\_008.gcd  
 Method Filename : ALCOHOL\_101024\_TS.gcm  
 Batch Filename : BATCH\_101024\_TS.gcb  
 Date Acquired : 10/10/2024 12:15:19 PM  
 Date Processed : 10/10/2024 12:21:21 PM  
 Instrument : GC SN- C12255850662 / HS SN- C12595700014

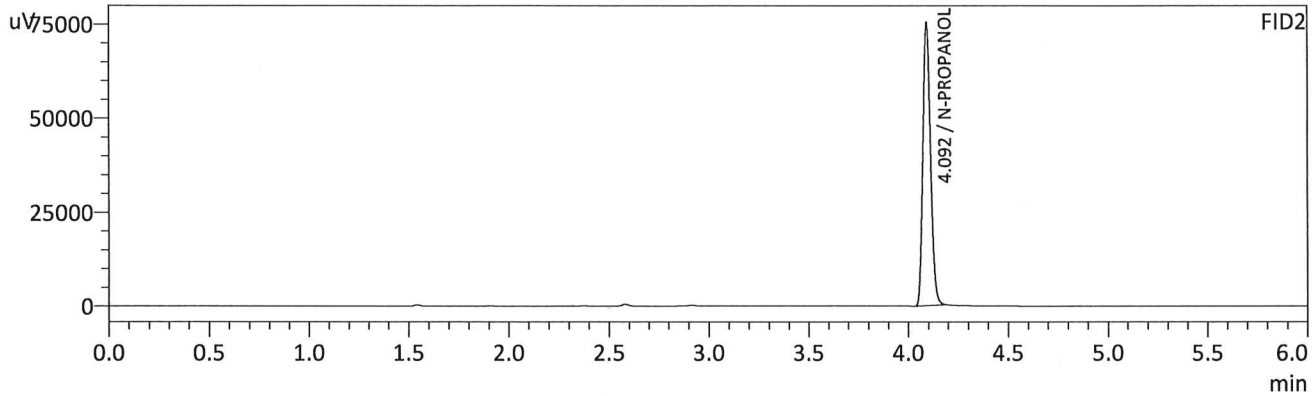
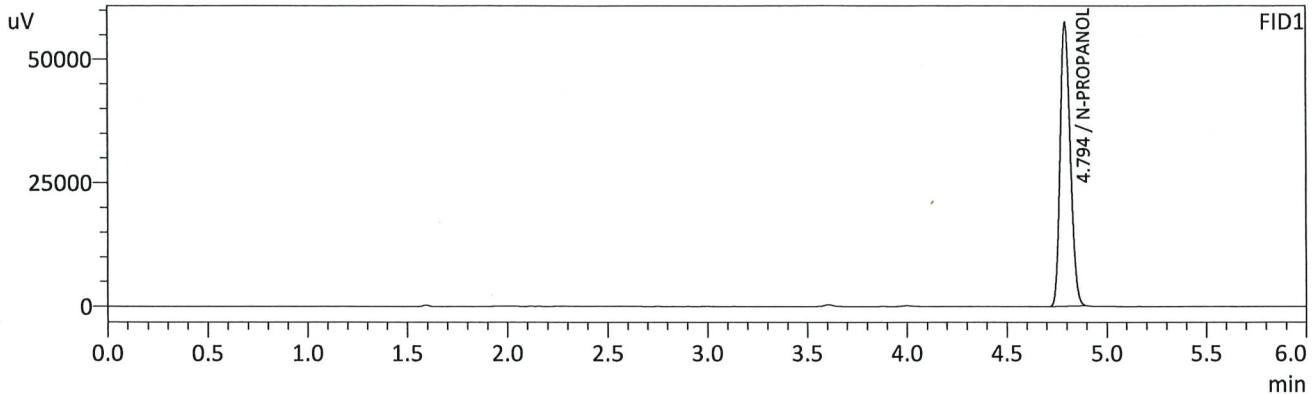

FID1

Name	Conc.	Unit	Area	Height
METHANOL	--	g/100cc	--	--
ACETALDEHYDE	--	g/100cc	--	--
ETHANOL	--	g/100cc	--	--
ISOPROPYL ALCOHOL	--	g/100cc	--	--
ACETONE	--	g/100cc	--	--
N-PROPANOL	0.0000	g/100cc	203180	57342
DFE/TFE	--	g/100cc	--	--
DME	--	g/100cc	--	--

FID2

Name	Conc.	Unit	Area	Height
ACETALDEHYDE	--	g/100cc	--	--
METHANOL	--	g/100cc	--	--
ETHANOL	--	g/100cc	--	--
ACETONE	--	g/100cc	--	--
ISOPROPYL ALCOHOL	--	g/100cc	--	--
N-PROPANOL	0.0000	g/100cc	201164	74990
DFE	--	g/100cc	--	--
TFE	--	g/100cc	--	--

TS

VOLATILES DETERMINATION CASEFILE WORKSHEET

VOLATILES DETERMINATION CASEFILE WORKSHEET

Laboratory No: 0.08 QA			Analysis Date(s): 10/10/2024 12:43:53 PM(-06:00)			
	Column 1 FID A	Column 2 FID B	Column Precision	Mean Value	Sample A-B Difference	Over-all Mean
Sample Results	0.0810	0.0812	0.0002	0.0811	0.0001	0.0811
(g/100cc)	0.0812	0.0812	0.0000	0.0812		

Analysis Method

Refer to Blood Alcohol Method #1

Instrument Information

Instrument information is stored centrally.

Refer To Instrument Method: ALCOHOL\_101024\_TS.gcm

Reporting of Results	Uncertainty of Measurements (UM%): 5.00%		
Overall Mean (g/100cc)	Low	High	5 % of Mean
0.081	0.076	0.086	0.005

Reported Results	
0.081	

Calibration and control data are stored centrally.

TS

Sample Name : 0.08 QA  
 Vial # : 11  
 Data Filename : 0.08 QA\_10102024\_011.gcd  
 Method Filename : ALCOHOL\_101024\_TS.gcm  
 Batch Filename : BATCH\_101024\_TS.gcb  
 Date Acquired : 10/10/2024 12:43:53 PM  
 Date Processed : 10/10/2024 12:49:55 PM  
 Instrument : GC SN- C12255850662 / HS SN- C12595700014

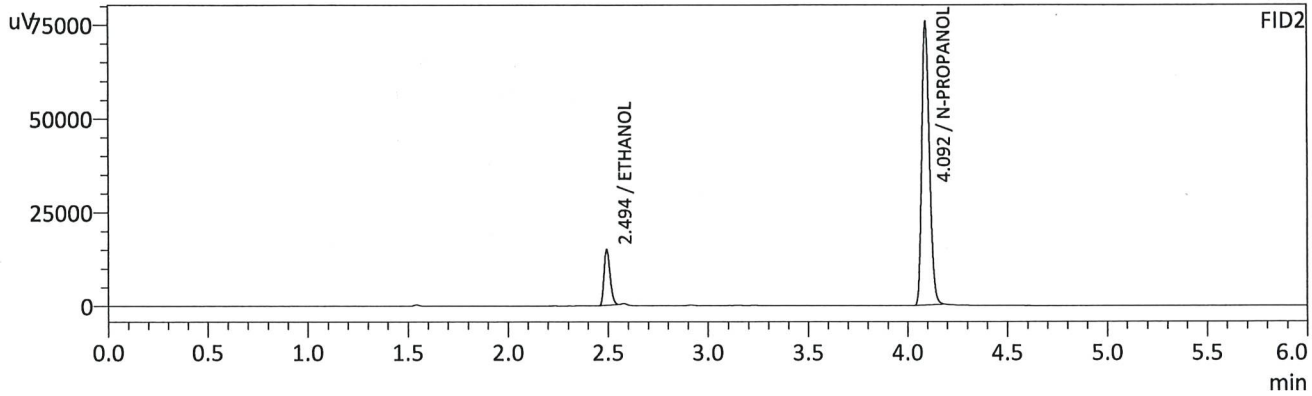
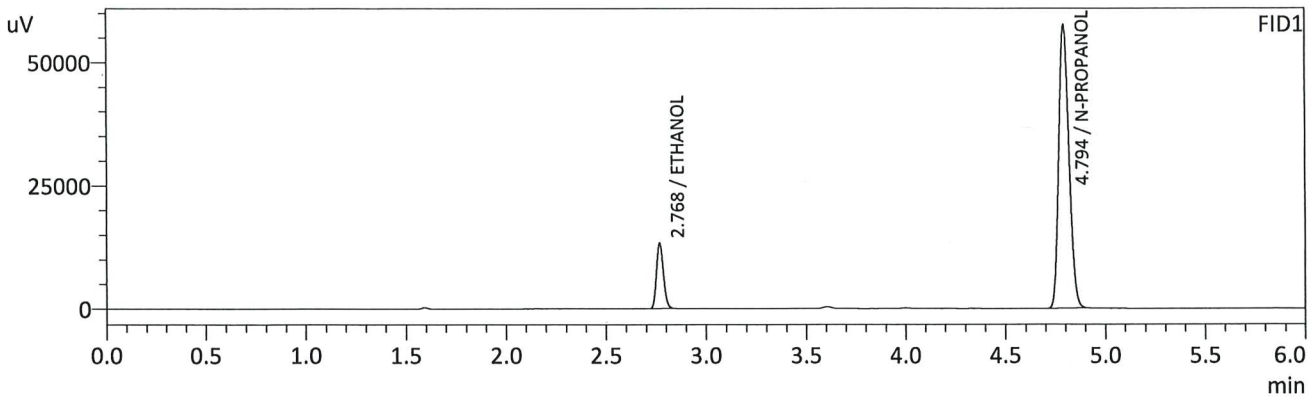

FID1

Name	Conc.	Unit	Area	Height
METHANOL	--	g/100cc	--	--
ACETALDEHYDE	--	g/100cc	--	--
ETHANOL	0.0810	g/100cc	32007	13142
ISOPROPYL ALCOHOL	--	g/100cc	--	--
ACETONE	--	g/100cc	--	--
N-PROPANOL	0.0000	g/100cc	204396	57364
DFE/TFE	--	g/100cc	--	--
DME	--	g/100cc	--	--

FID2

Name	Conc.	Unit	Area	Height
ACETALDEHYDE	--	g/100cc	--	--
METHANOL	--	g/100cc	--	--
ETHANOL	0.0812	g/100cc	30782	14901
ACETONE	--	g/100cc	--	--
ISOPROPYL ALCOHOL	--	g/100cc	--	--
N-PROPANOL	0.0000	g/100cc	202797	75370
DFE	--	g/100cc	--	--
TFE	--	g/100cc	--	--

TS

Sample Name : 0.08 QA - B  
 Vial # : 12  
 Data Filename : 0.08 QA - B\_10102024\_012.gcd  
 Method Filename : ALCOHOL\_101024\_TS.gcm  
 Batch Filename : BATCH\_101024\_TS.gcb  
 Date Acquired : 10/10/2024 12:53:11 PM  
 Date Processed : 10/10/2024 12:59:13 PM  
 Instrument : GC SN- C12255850662 / HS SN- C12595700014

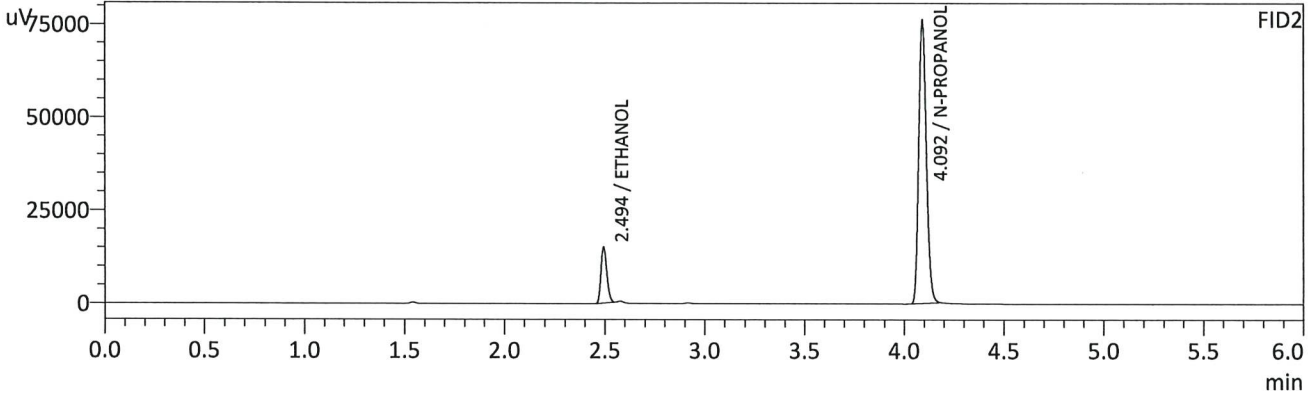
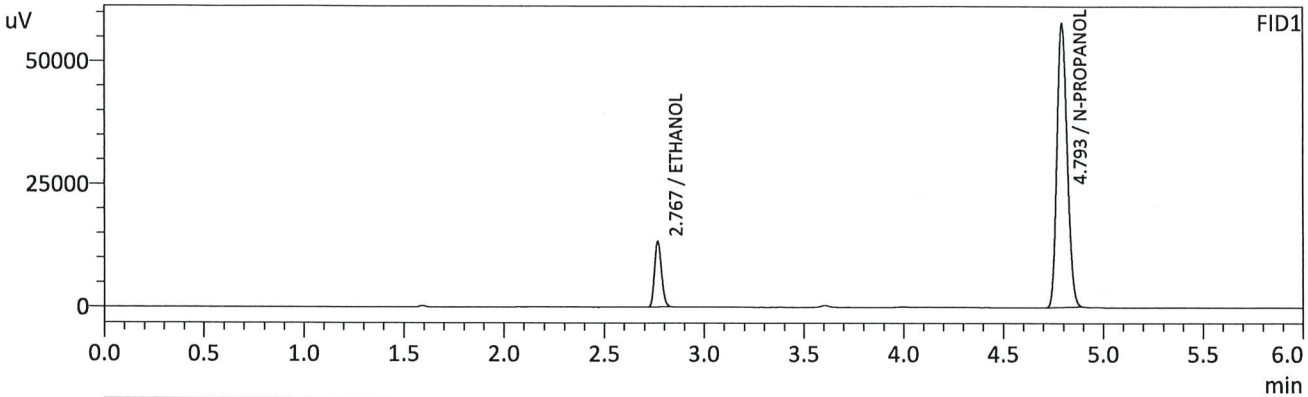

FID1

Name	Conc.	Unit	Area	Height
METHANOL	--	g/100cc	--	--
ACETALDEHYDE	--	g/100cc	--	--
ETHANOL	0.0812	g/100cc	32188	13216
ISOPROPYL ALCOHOL	--	g/100cc	--	--
ACETONE	--	g/100cc	--	--
N-PROPANOL	0.0000	g/100cc	205187	57679
DFE/TFE	--	g/100cc	--	--
DME	--	g/100cc	--	--

FID2

Name	Conc.	Unit	Area	Height
ACETALDEHYDE	--	g/100cc	--	--
METHANOL	--	g/100cc	--	--
ETHANOL	0.0812	g/100cc	30933	14959
ACETONE	--	g/100cc	--	--
ISOPROPYL ALCOHOL	--	g/100cc	--	--
N-PROPANOL	0.0000	g/100cc	203799	75912
DFE	--	g/100cc	--	--
TFE	--	g/100cc	--	--



TS

VOLATILES DETERMINATION CASEFILE WORKSHEET

VOLATILES DETERMINATION CASEFILE WORKSHEET

Laboratory No: QC1-1			Analysis Date(s): 10/10/2024 12:24:37 PM(-06:00)			
	Column 1 FID A	Column 2 FID B	Column Precision	Mean Value	Sample A-B Difference	Over-all Mean
Sample Results	0.0821	0.0822	0.0001	0.0821	0.0003	0.0822
(g/100cc)	0.0825	0.0823	0.0002	0.0824		

Analysis Method

Refer to Blood Alcohol Method #1

Instrument Information

Instrument information is stored centrally.

Refer To Instrument Method: ALCOHOL\_101024\_TS.gcm

Reporting of Results	Uncertainty of Measurements (UM%): 5.00%		
Overall Mean (g/100cc)	Low	High	5 % of Mean
0.082	0.077	0.087	0.005

	Reported Results
	0.082

Calibration and control data are stored centrally.

TS

Sample Name : QC1-1  
 Vial # : 9  
 Data Filename : QC1-1\_10102024\_009.gcd  
 Method Filename : ALCOHOL\_101024\_TS.gcm  
 Batch Filename : BATCH\_101024\_TS.gcb  
 Date Acquired : 10/10/2024 12:24:37 PM  
 Date Processed : 10/10/2024 12:30:40 PM  
 Instrument : GC SN- C12255850662 / HS SN- C12595700014

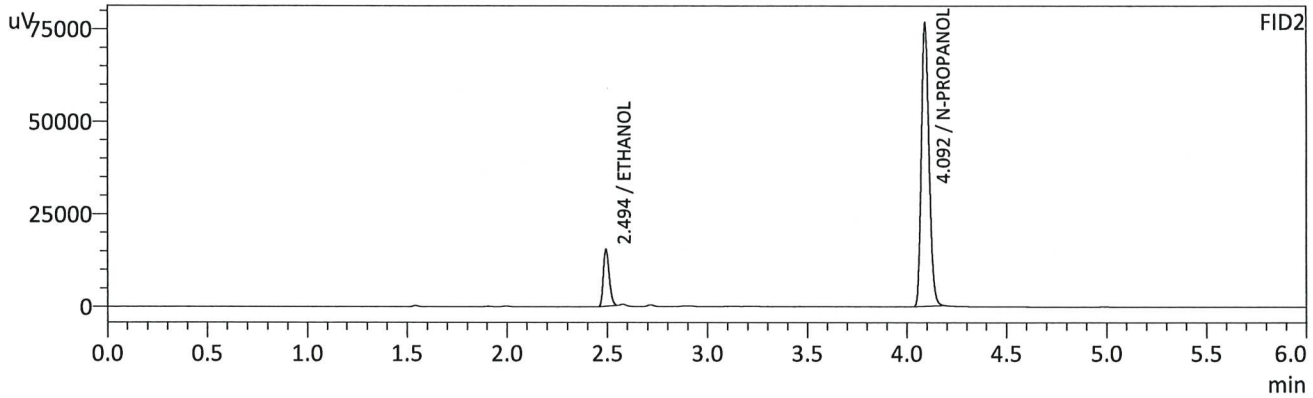
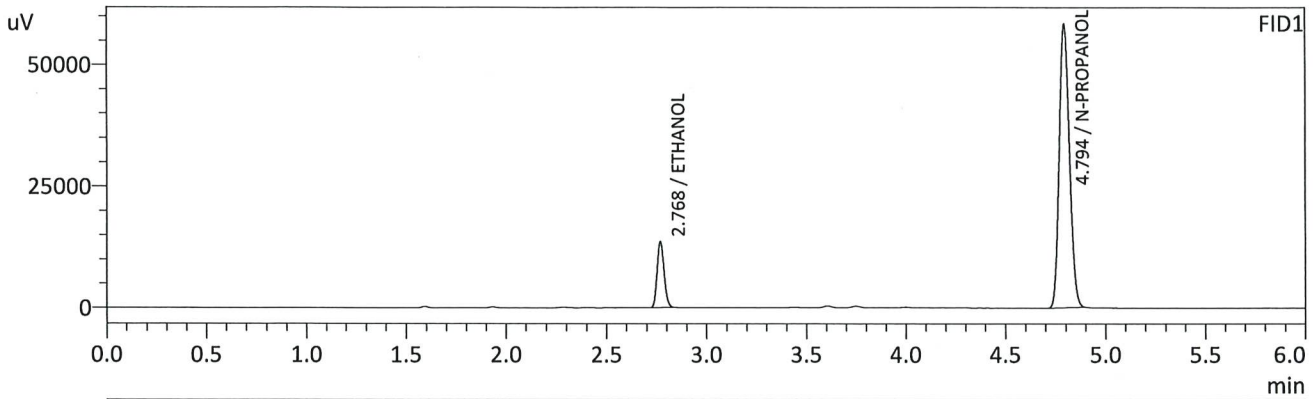

FID1

Name	Conc.	Unit	Area	Height
METHANOL	--	g/100cc	--	--
ACETALDEHYDE	--	g/100cc	--	--
ETHANOL	0.0821	g/100cc	32879	13514
ISOPROPYL ALCOHOL	--	g/100cc	--	--
ACETONE	--	g/100cc	--	--
N-PROPANOL	0.0000	g/100cc	207117	58260
DFE/TFE	--	g/100cc	--	--
DME	--	g/100cc	--	--

FID2

Name	Conc.	Unit	Area	Height
ACETALDEHYDE	--	g/100cc	--	--
METHANOL	--	g/100cc	--	--
ETHANOL	0.0822	g/100cc	31626	15272
ACETONE	--	g/100cc	--	--
ISOPROPYL ALCOHOL	--	g/100cc	--	--
N-PROPANOL	0.0000	g/100cc	205640	76424
DFE	--	g/100cc	--	--
TFE	--	g/100cc	--	--

TS

Sample Name : QC1-1-B  
 Vial # : 10  
 Data Filename : QC1-1-B\_10102024\_010.gcd  
 Method Filename : ALCOHOL\_101024\_TS.gcm  
 Batch Filename : BATCH\_101024\_TS.gcb  
 Date Acquired : 10/10/2024 12:34:22 PM  
 Date Processed : 10/10/2024 12:40:24 PM  
 Instrument : GC SN- C12255850662 / HS SN- C12595700014

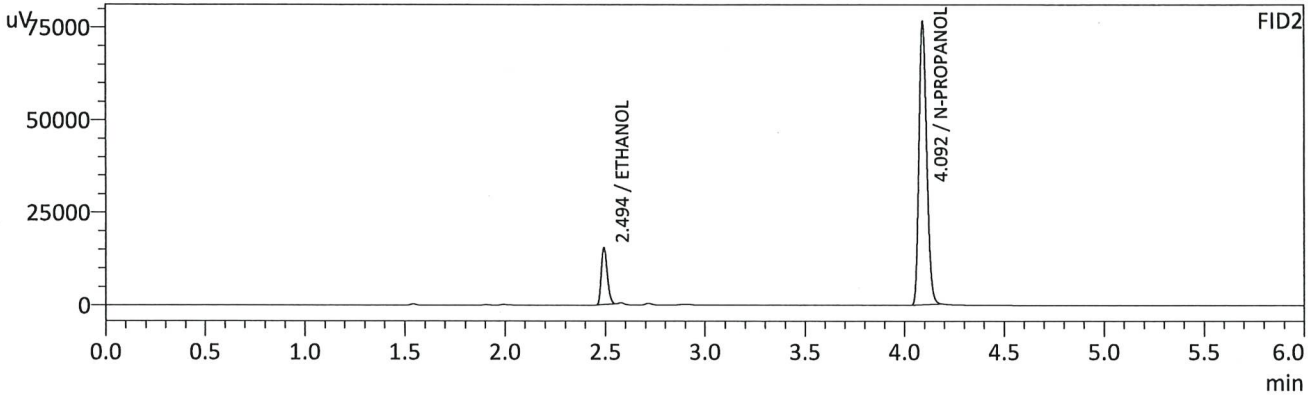
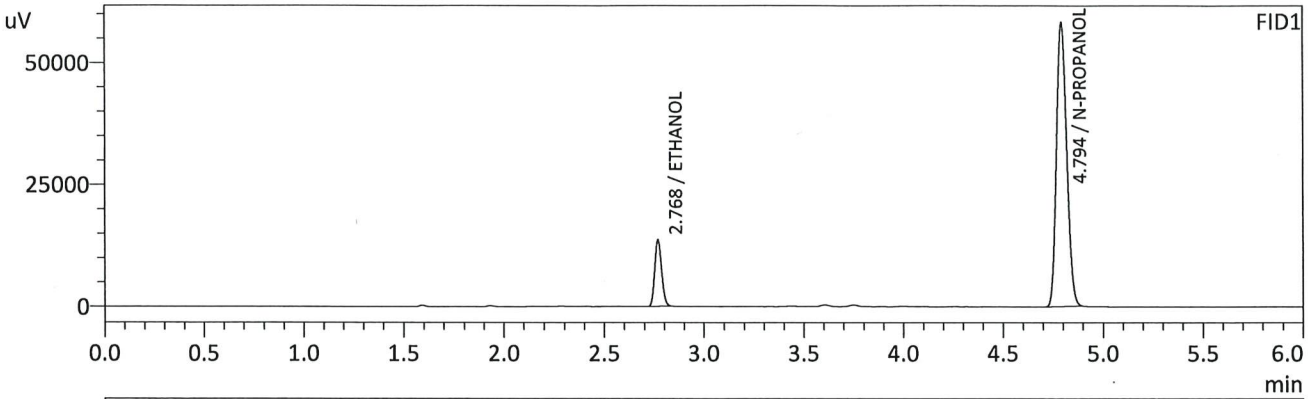

FID1

Name	Conc.	Unit	Area	Height
METHANOL	--	g/100cc	--	--
ACETALDEHYDE	--	g/100cc	--	--
ETHANOL	0.0825	g/100cc	32983	13513
ISOPROPYL ALCOHOL	--	g/100cc	--	--
ACETONE	--	g/100cc	--	--
N-PROPANOL	0.0000	g/100cc	206590	58118
DFE/TFE	--	g/100cc	--	--
DME	--	g/100cc	--	--

FID2

Name	Conc.	Unit	Area	Height
ACETALDEHYDE	--	g/100cc	--	--
METHANOL	--	g/100cc	--	--
ETHANOL	0.0823	g/100cc	31595	15291
ACETONE	--	g/100cc	--	--
ISOPROPYL ALCOHOL	--	g/100cc	--	--
N-PROPANOL	0.0000	g/100cc	205171	76131
DFE	--	g/100cc	--	--
TFE	--	g/100cc	--	--

TS

VOLATILES DETERMINATION CASEFILE WORKSHEET

VOLATILES DETERMINATION CASEFILE WORKSHEET

Laboratory No: QC1-2		Analysis Date(s): 10/10/2024 7:23:44 PM(-06:00)				
	Column 1 FID A	Column 2 FID B	Column Precision	Mean Value	Sample A-B Difference	Over-all Mean
Sample Results	0.0881	0.0875	0.0006	0.0878	0.0004	0.0876
(g/100cc)	0.0876	0.0872	0.0004	0.0874		

Analysis Method

Refer to Blood Alcohol Method #1

Instrument Information

Instrument information is stored centrally.

Refer To Instrument Method: ALCOHOL\_101024\_TS.gcm

Reporting of Results	Uncertainty of Measurements (UM%): 5.00%		
Overall Mean (g/100cc)	Low	High	5 % of Mean
0.087	0.082	0.092	0.005

	Reported Results
	0.087

Calibration and control data are stored centrally.

TS

Sample Name : QC1-2  
 Vial # : 53  
 Data Filename : QC1-2\_10102024\_053.gcd  
 Method Filename : ALCOHOL\_101024\_TS.gcm  
 Batch Filename : BATCH\_101024\_TS.gcb  
 Date Acquired : 10/10/2024 7:23:44 PM  
 Date Processed : 10/10/2024 7:29:46 PM  
 Instrument : GC SN- C12255850662 / HS SN- C12595700014

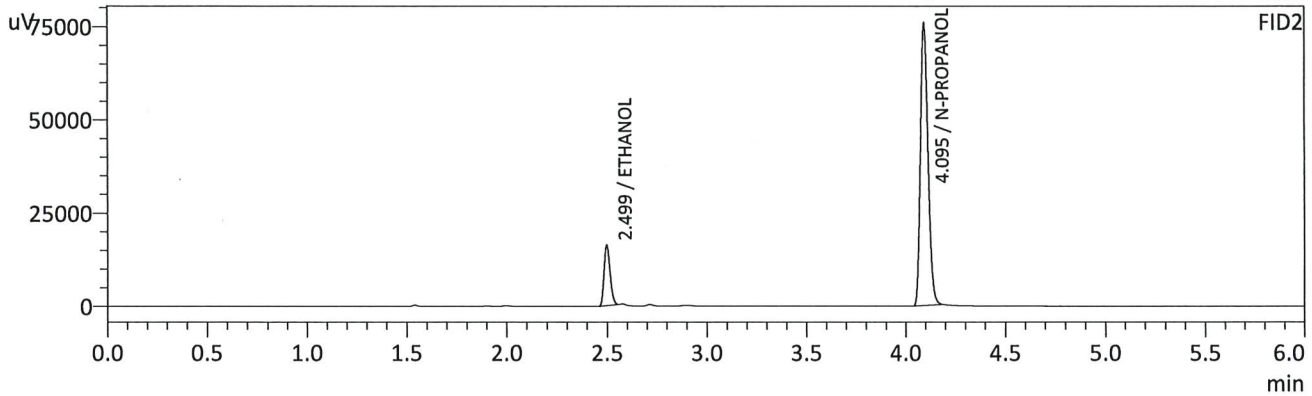
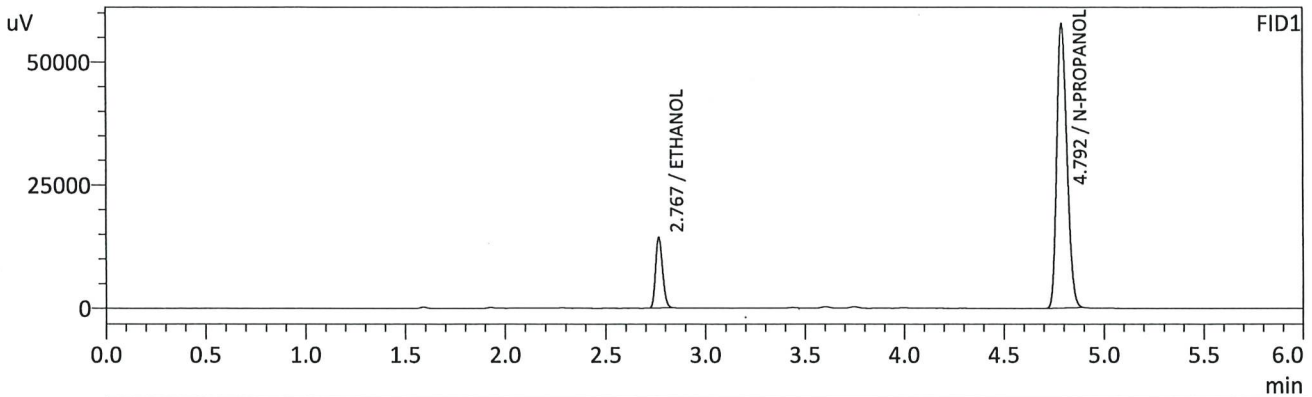

## FID1

Name	Conc.	Unit	Area	Height
METHANOL	--	g/100cc	--	--
ACETALDEHYDE	--	g/100cc	--	--
ETHANOL	0.0881	g/100cc	34855	14223
ISOPROPYL ALCOHOL	--	g/100cc	--	--
ACETONE	--	g/100cc	--	--
N-PROPANOL	0.0000	g/100cc	204119	57647
DFE/TFE	--	g/100cc	--	--
DME	--	g/100cc	--	--

## FID2

Name	Conc.	Unit	Area	Height
ACETALDEHYDE	--	g/100cc	--	--
METHANOL	--	g/100cc	--	--
ETHANOL	0.0875	g/100cc	33316	16112
ACETONE	--	g/100cc	--	--
ISOPROPYL ALCOHOL	--	g/100cc	--	--
N-PROPANOL	0.0000	g/100cc	202503	75641
DFE	--	g/100cc	--	--
TFE	--	g/100cc	--	--



TS

Sample Name : QC1-2-B  
 Vial # : 54  
 Data Filename : QC1-2-B\_10102024\_054.gcd  
 Method Filename : ALCOHOL\_101024\_TS.gcm  
 Batch Filename : BATCH\_101024\_TS.gcb  
 Date Acquired : 10/10/2024 7:33:01 PM  
 Date Processed : 10/10/2024 7:39:03 PM  
 Instrument : GC SN- C12255850662 / HS SN- C12595700014

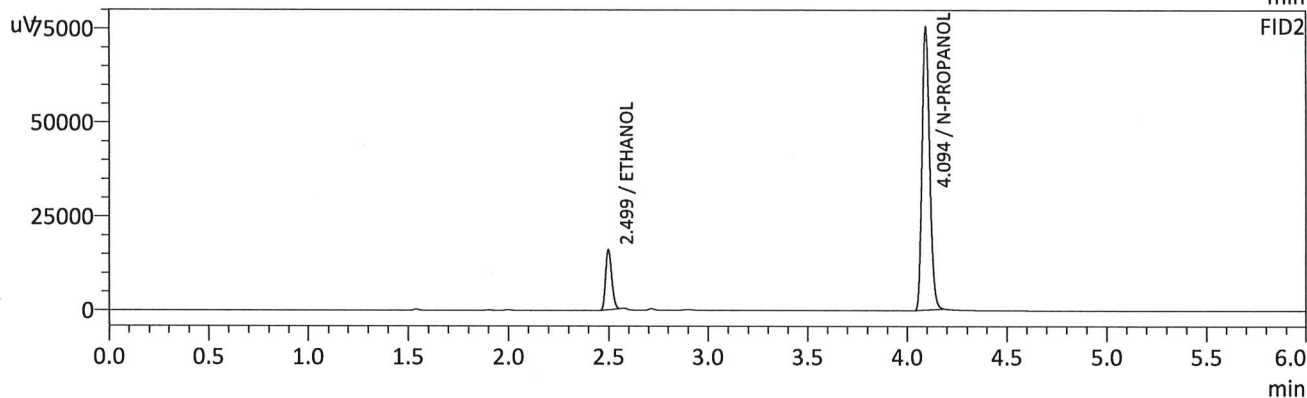
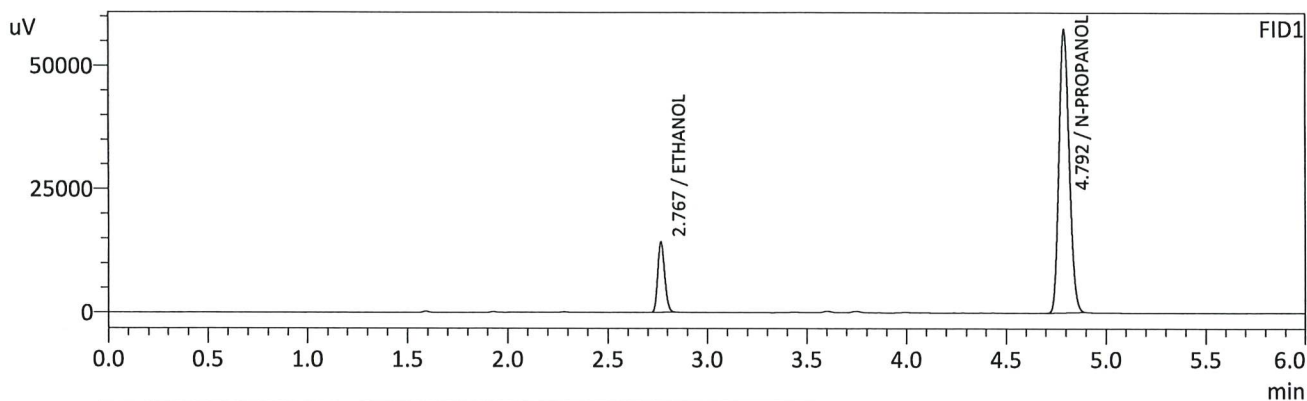

FID1

Name	Conc.	Unit	Area	Height
METHANOL	--	g/100cc	--	--
ACETALDEHYDE	--	g/100cc	--	--
ETHANOL	0.0876	g/100cc	34504	14112
ISOPROPYL ALCOHOL	--	g/100cc	--	--
ACETONE	--	g/100cc	--	--
N-PROPANOL	0.0000	g/100cc	203039	57390
DFE/TFE	--	g/100cc	--	--
DME	--	g/100cc	--	--

FID2

Name	Conc.	Unit	Area	Height
ACETALDEHYDE	--	g/100cc	--	--
METHANOL	--	g/100cc	--	--
ETHANOL	0.0872	g/100cc	33017	15961
ACETONE	--	g/100cc	--	--
ISOPROPYL ALCOHOL	--	g/100cc	--	--
N-PROPANOL	0.0000	g/100cc	201394	75195
DFE	--	g/100cc	--	--
TFE	--	g/100cc	--	--

TS

VOLATILES DETERMINATION CASEFILE WORKSHEET

VOLATILES DETERMINATION CASEFILE WORKSHEET

Laboratory No: QC2-1		Analysis Date(s): 10/10/2024 3:54:18 PM(-06:00)				
	Column 1 FID A	Column 2 FID B	Column Precision	Mean Value	Sample A-B Difference	Over-all Mean
Sample Results	0.2081	0.2072	0.0009	0.2076	0.0007	0.2080
(g/100cc)	0.2088	0.2079	0.0009	0.2083		

Analysis Method

Refer to Blood Alcohol Method #1

Instrument Information

Instrument information is stored centrally.

Refer To Instrument Method: ALCOHOL\_101024\_TS.gcm

Reporting of Results	Uncertainty of Measurements (UM%): 5.00%		
Overall Mean (g/100cc)	Low	High	5 % of Mean
0.208	0.197	0.219	0.011

	Reported Results
	0.208

Calibration and control data are stored centrally.

TS

Sample Name : QC2-1  
 Vial # : 31  
 Data Filename : QC2-1\_10102024\_031.gcd  
 Method Filename : ALCOHOL\_101024\_TS.gcm  
 Batch Filename : BATCH\_101024\_TS.gcb  
 Date Acquired : 10/10/2024 3:54:18 PM  
 Date Processed : 10/10/2024 4:00:21 PM  
 Instrument : GC SN- C12255850662 / HS SN- C12595700014

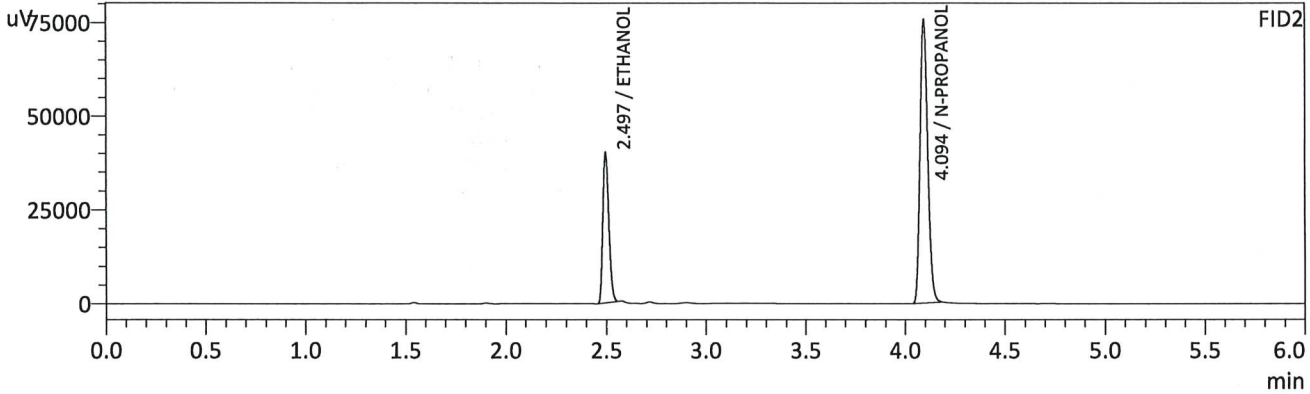
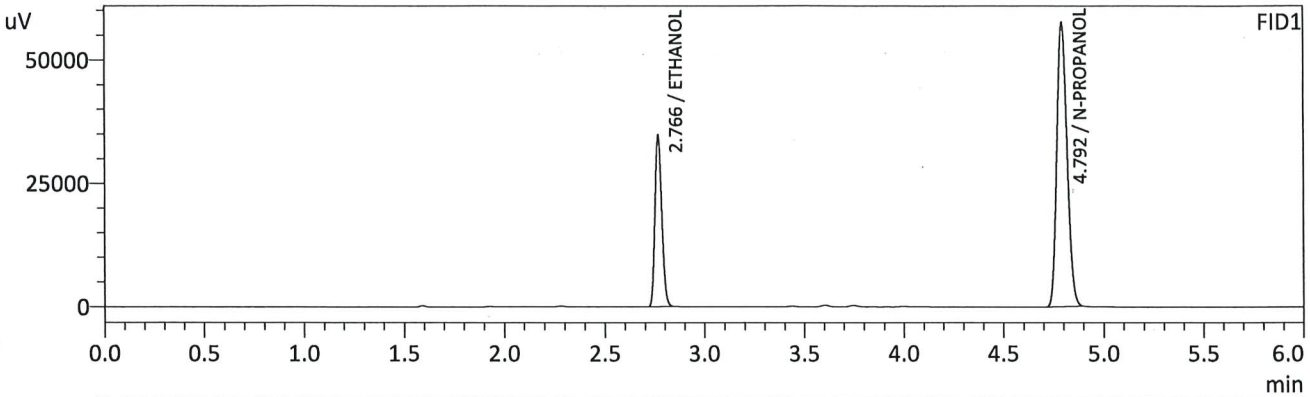

FID1

Name	Conc.	Unit	Area	Height
METHANOL	--	g/100cc	--	--
ACETALDEHYDE	--	g/100cc	--	--
ETHANOL	0.2081	g/100cc	83981	34614
ISOPROPYL ALCOHOL	--	g/100cc	--	--
ACETONE	--	g/100cc	--	--
N-PROPANOL	0.0000	g/100cc	203504	57349
DFE/TFE	--	g/100cc	--	--
DME	--	g/100cc	--	--

FID2

Name	Conc.	Unit	Area	Height
ACETALDEHYDE	--	g/100cc	--	--
METHANOL	--	g/100cc	--	--
ETHANOL	0.2072	g/100cc	82314	39592
ACETONE	--	g/100cc	--	--
ISOPROPYL ALCOHOL	--	g/100cc	--	--
N-PROPANOL	0.0000	g/100cc	202183	75425
DFE	--	g/100cc	--	--
TFE	--	g/100cc	--	--

TS

Sample Name : QC2-1-B  
 Vial # : 32  
 Data Filename : QC2-1-B\_10102024\_032.gcd  
 Method Filename : ALCOHOL\_101024\_TS.gcm  
 Batch Filename : BATCH\_101024\_TS.gcb  
 Date Acquired : 10/10/2024 4:03:51 PM  
 Date Processed : 10/10/2024 4:09:53 PM  
 Instrument : GC SN- C1225850662 / HS SN- C12595700014

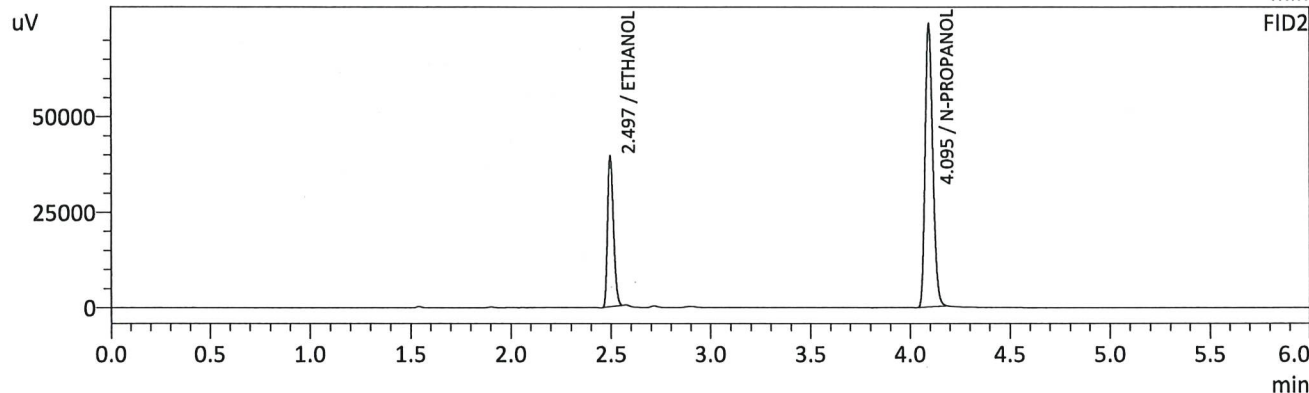
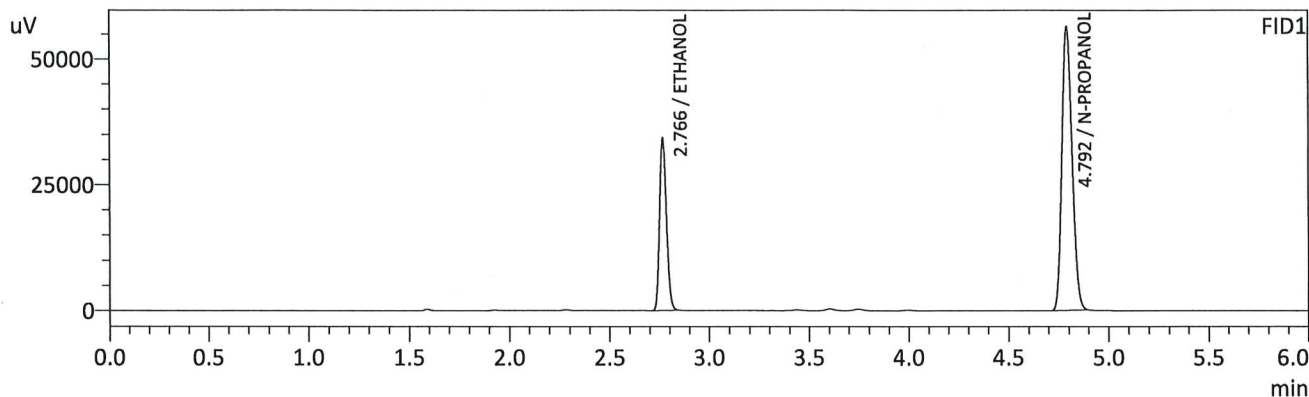

FID1

Name	Conc.	Unit	Area	Height
METHANOL	--	g/100cc	--	--
ACETALDEHYDE	--	g/100cc	--	--
ETHANOL	0.2088	g/100cc	82819	34173
ISOPROPYL ALCOHOL	--	g/100cc	--	--
ACETONE	--	g/100cc	--	--
N-PROPANOL	0.0000	g/100cc	200079	56308
DFE/TFE	--	g/100cc	--	--
DME	--	g/100cc	--	--

FID2

Name	Conc.	Unit	Area	Height
ACETALDEHYDE	--	g/100cc	--	--
METHANOL	--	g/100cc	--	--
ETHANOL	0.2079	g/100cc	81114	38919
ACETONE	--	g/100cc	--	--
ISOPROPYL ALCOHOL	--	g/100cc	--	--
N-PROPANOL	0.0000	g/100cc	198574	74103
DFE	--	g/100cc	--	--
TFE	--	g/100cc	--	--

TS

VOLATILES DETERMINATION CASEFILE WORKSHEET

VOLATILES DETERMINATION CASEFILE WORKSHEET

Laboratory No: QC2-2		Analysis Date(s): 10/10/2024 8:58:40 PM(-06:00)				
	Column 1 FID A	Column 2 FID B	Column Precision	Mean Value	Sample A-B Difference	Over-all Mean
Sample Results	0.2115	0.2110	0.0005	0.2112	0.0026	0.2125
(g/100cc)	0.2141	0.2136	0.0005	0.2138		

Analysis Method

Refer to Blood Alcohol Method #1

Instrument Information

Instrument information is stored centrally.

Refer To Instrument Method: ALCOHOL\_101024\_TS.gcm

Reporting of Results	Uncertainty of Measurements (UM%): 5.00%		
Overall Mean (g/100cc)	Low	High	5 % of Mean
0.212	0.201	0.223	0.011

	Reported Results
	0.212

Calibration and control data are stored centrally.



TS

Sample Name : QC2-2  
 Vial # : 63  
 Data Filename : QC2-2\_10102024\_063.gcd  
 Method Filename : ALCOHOL\_101024\_TS.gcm  
 Batch Filename : BATCH\_101024\_TS.gcb  
 Date Acquired : 10/10/2024 8:58:40 PM  
 Date Processed : 10/10/2024 9:04:42 PM  
 Instrument : GC SN- C12255850662 / HS SN- C12595700014

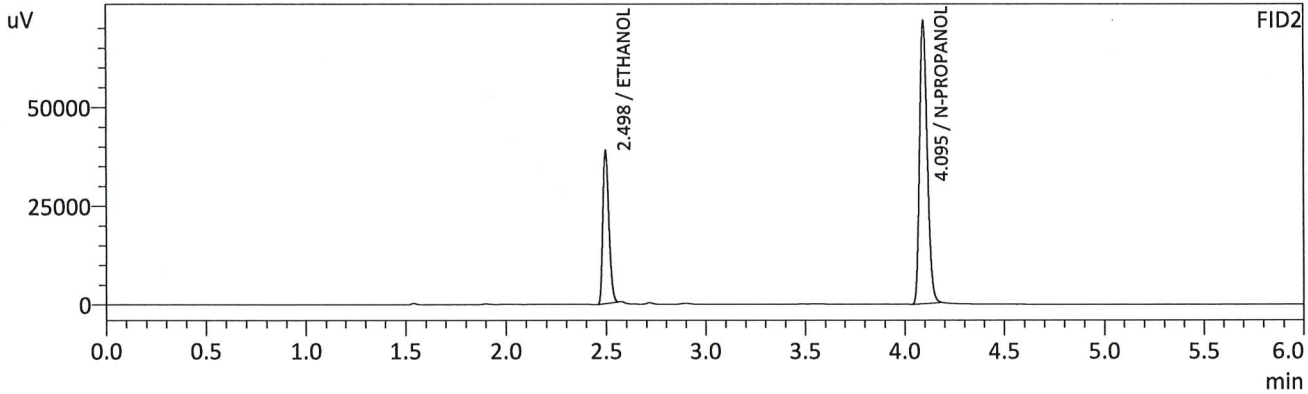
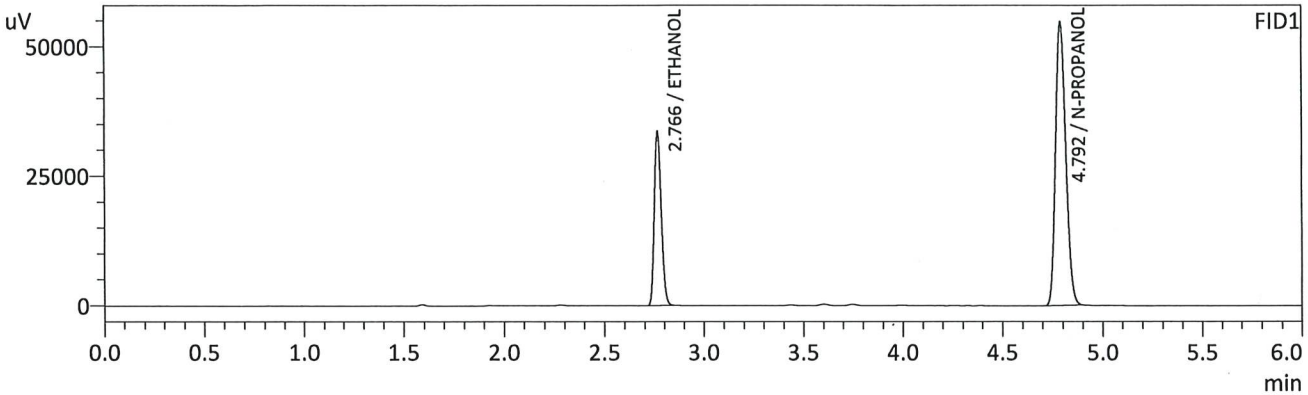

FID1

Name	Conc.	Unit	Area	Height
METHANOL	--	g/100cc	--	--
ACETALDEHYDE	--	g/100cc	--	--
ETHANOL	0.2115	g/100cc	81227	33506
ISOPROPYL ALCOHOL	--	g/100cc	--	--
ACETONE	--	g/100cc	--	--
N-PROPANOL	0.0000	g/100cc	193692	54668
DFE/TFE	--	g/100cc	--	--
DME	--	g/100cc	--	--

FID2

Name	Conc.	Unit	Area	Height
ACETALDEHYDE	--	g/100cc	--	--
METHANOL	--	g/100cc	--	--
ETHANOL	0.2110	g/100cc	79706	38533
ACETONE	--	g/100cc	--	--
ISOPROPYL ALCOHOL	--	g/100cc	--	--
N-PROPANOL	0.0000	g/100cc	192134	71577
DFE	--	g/100cc	--	--
TFE	--	g/100cc	--	--

TS

Sample Name : QC2-2-B  
 Vial # : 64  
 Data Filename : QC2-2-B\_10102024\_064.gcd  
 Method Filename : ALCOHOL\_101024\_TS.gcm  
 Batch Filename : BATCH\_101024\_TS.gcb  
 Date Acquired : 10/10/2024 9:08:30 PM  
 Date Processed : 10/10/2024 9:14:33 PM  
 Instrument : GC SN- C12255850662 / HS SN- C12595700014

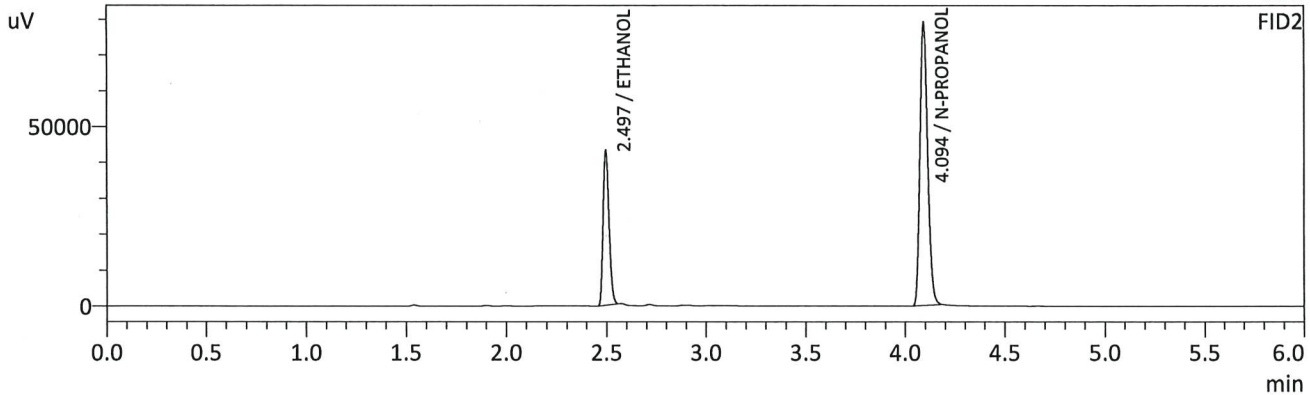
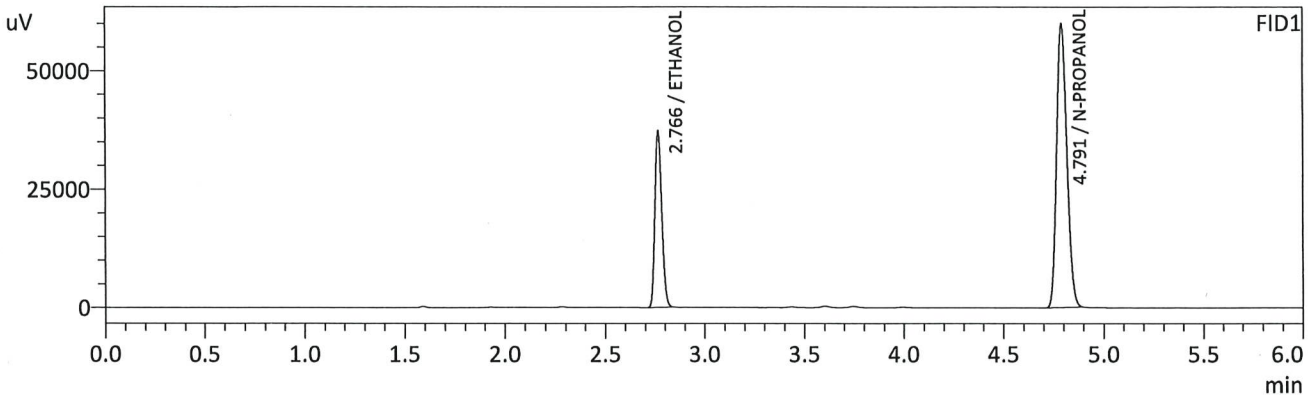

FID1

Name	Conc.	Unit	Area	Height
METHANOL	--	g/100cc	--	--
ACETALDEHYDE	--	g/100cc	--	--
ETHANOL	0.2141	g/100cc	90022	37201
ISOPROPYL ALCOHOL	--	g/100cc	--	--
ACETONE	--	g/100cc	--	--
N-PROPANOL	0.0000	g/100cc	212015	59902
DFE/TFE	--	g/100cc	--	--
DME	--	g/100cc	--	--

FID2

Name	Conc.	Unit	Area	Height
ACETALDEHYDE	--	g/100cc	--	--
METHANOL	--	g/100cc	--	--
ETHANOL	0.2136	g/100cc	88498	42419
ACETONE	--	g/100cc	--	--
ISOPROPYL ALCOHOL	--	g/100cc	--	--
N-PROPANOL	0.0000	g/100cc	210717	78695
DFE	--	g/100cc	--	--
TFE	--	g/100cc	--	--

B

Sample Name : INT STD BLK 3  
 Vial # : 65  
 Data Filename : INT STD BLK 3\_10102024\_065.gcd  
 Method Filename : ALCOHOL\_101024\_TS.gcm  
 Batch Filename : BATCH\_101024\_TS.gcb  
 Date Acquired : 10/10/2024 9:17:55 PM  
 Date Processed : 10/10/2024 9:23:57 PM  
 Instrument : GC SN- C12255850662 / HS SN- C12595700014

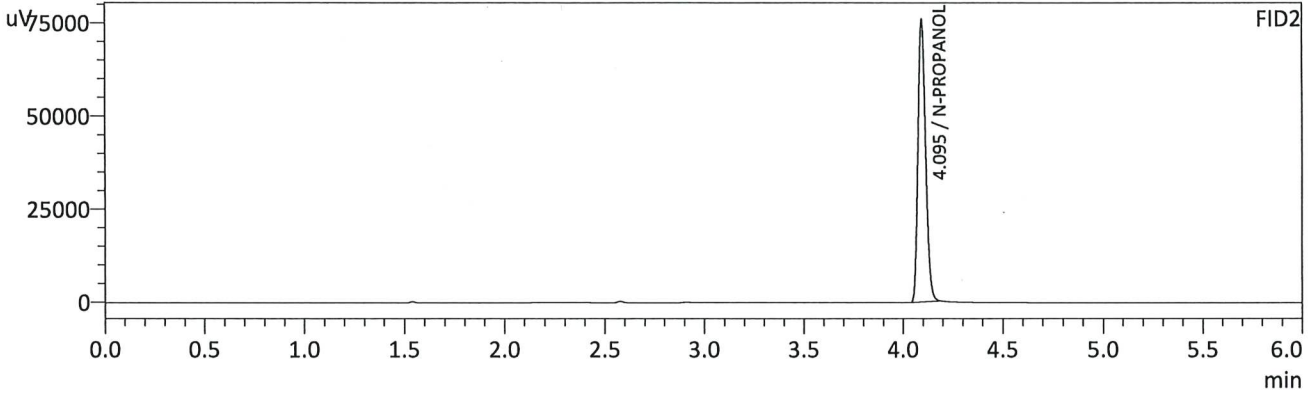
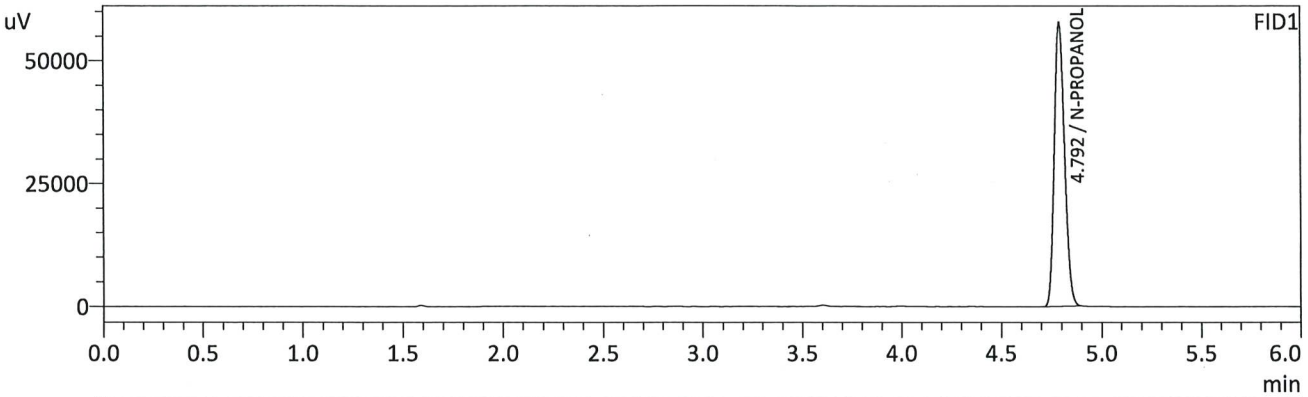

FID1

Name	Conc.	Unit	Area	Height
METHANOL	--	g/100cc	--	--
ACETALDEHYDE	--	g/100cc	--	--
ETHANOL	--	g/100cc	--	--
ISOPROPYL ALCOHOL	--	g/100cc	--	--
ACETONE	--	g/100cc	--	--
N-PROPANOL	0.0000	g/100cc	203913	57712
DFE/TFE	--	g/100cc	--	--
DME	--	g/100cc	--	--

FID2

Name	Conc.	Unit	Area	Height
ACETALDEHYDE	--	g/100cc	--	--
METHANOL	--	g/100cc	--	--
ETHANOL	--	g/100cc	--	--
ACETONE	--	g/100cc	--	--
ISOPROPYL ALCOHOL	--	g/100cc	--	--
N-PROPANOL	0.0000	g/100cc	202012	75721
DFE	--	g/100cc	--	--
TFE	--	g/100cc	--	--

TS

Sample Name : DFE  
 Vial # : 66  
 Data Filename : DFE\_10102024\_066.gcd  
 Method Filename : ALCOHOL\_101024\_TS.gcm  
 Batch Filename : BATCH\_101024\_TS.gcb  
 Date Acquired : 10/10/2024 9:27:11 PM  
 Date Processed : 10/10/2024 9:33:13 PM  
 Instrument : GC SN- C12255850662 / HS SN- C12595700014

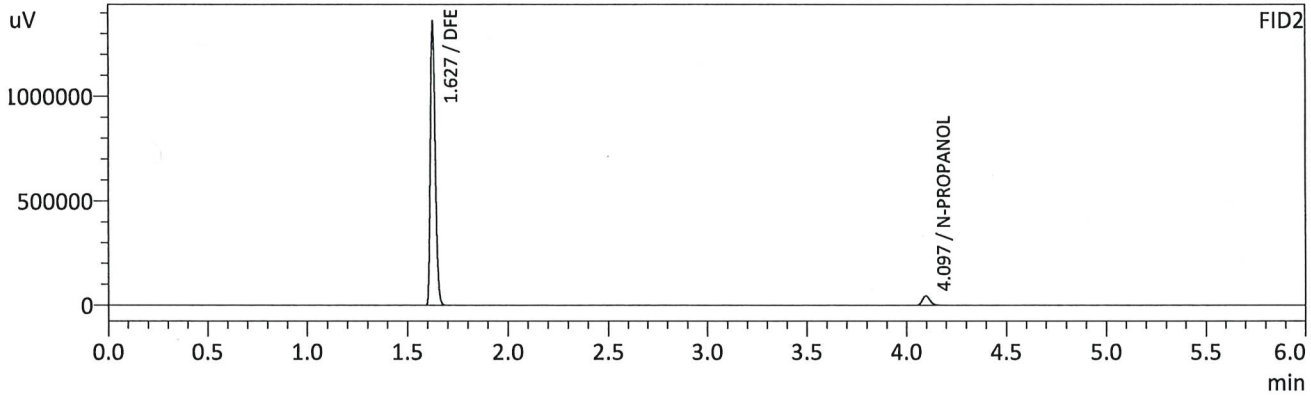
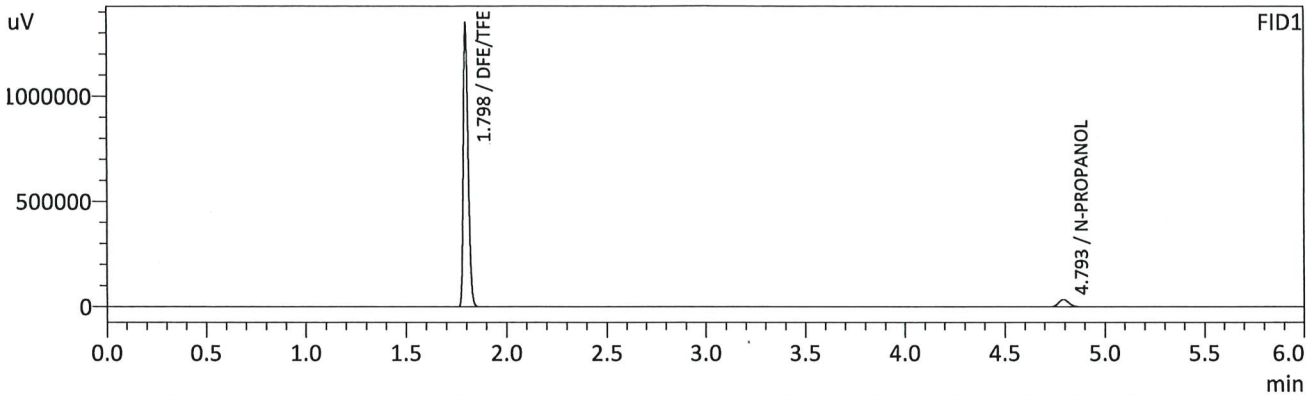

FID1

Name	Conc.	Unit	Area	Height
METHANOL	--	g/100cc	--	--
ACETALDEHYDE	--	g/100cc	--	--
ETHANOL	--	g/100cc	--	--
ISOPROPYL ALCOHOL	--	g/100cc	--	--
ACETONE	--	g/100cc	--	--
N-PROPANOL	0.0000	g/100cc	121097	34269
DFE/TFE	0.0000	g/100cc	2241920	1331512
DME	--	g/100cc	--	--

FID2

Name	Conc.	Unit	Area	Height
ACETALDEHYDE	--	g/100cc	--	--
METHANOL	--	g/100cc	--	--
ETHANOL	--	g/100cc	--	--
ACETONE	--	g/100cc	--	--
ISOPROPYL ALCOHOL	--	g/100cc	--	--
N-PROPANOL	0.0000	g/100cc	118782	44196
DFE	0.0000	g/100cc	2245905	1354070
TFE	--	g/100cc	--	--

B

Sample Name : INT STD BLK 4  
 Vial # : 67  
 Data Filename : INT STD BLK 4\_10102024\_067.gcd  
 Method Filename : ALCOHOL\_101024\_TS.gcm  
 Batch Filename : BATCH\_101024\_TS.gcb  
 Date Acquired : 10/10/2024 9:37:01 PM  
 Date Processed : 10/10/2024 9:43:04 PM  
 Instrument : GC SN- C12255850662 / HS SN- C12595700014

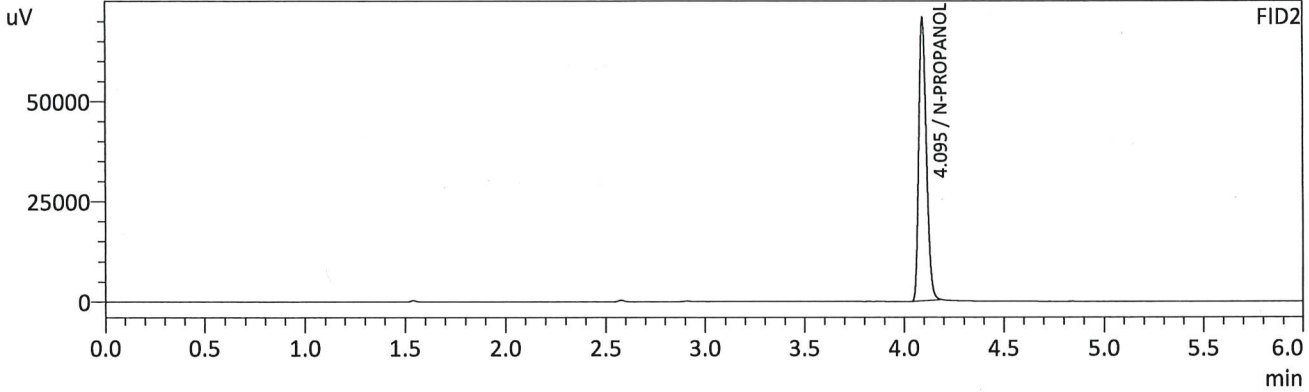
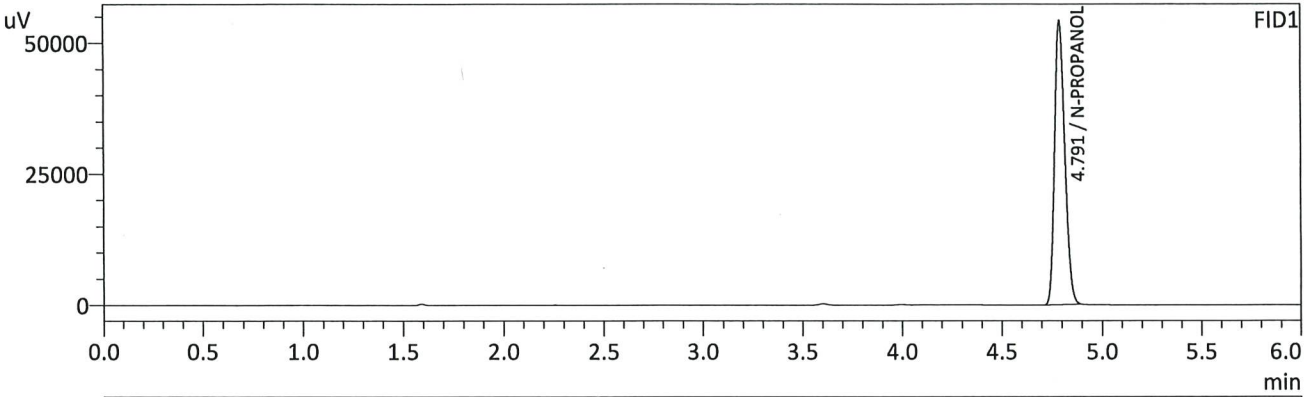

FID1

Name	Conc.	Unit	Area	Height
METHANOL	--	g/100cc	--	--
ACETALDEHYDE	--	g/100cc	--	--
ETHANOL	--	g/100cc	--	--
ISOPROPYL ALCOHOL	--	g/100cc	--	--
ACETONE	--	g/100cc	--	--
N-PROPANOL	0.0000	g/100cc	190988	54130
DFE/TFE	--	g/100cc	--	--
DME	--	g/100cc	--	--

FID2

Name	Conc.	Unit	Area	Height
ACETALDEHYDE	--	g/100cc	--	--
METHANOL	--	g/100cc	--	--
ETHANOL	--	g/100cc	--	--
ACETONE	--	g/100cc	--	--
ISOPROPYL ALCOHOL	--	g/100cc	--	--
N-PROPANOL	0.0000	g/100cc	188945	70682
DFE	--	g/100cc	--	--
TFE	--	g/100cc	--	--



# Region 5 Pocatello Blood Alcohol Analysis Batch Table

Shimadzu Nexis GC-2030 Serial Number: C12255850662

Shimadzu HS-20 Serial Number: C12595700014

LabSolutions Version 6.117

Copyright (C) 2008-2022 Shimadzu Corporation. All rights reserved.

TS

Vial#	Sample Name	Sample Type	Method File	Data File	Level#
1	0.050	1:Standard:(R)	ALCOHOL_101024_TS.gcm	1-3301 - 0.050_10102024_001.gcd	1
2	0.100	1:Standard:(R)	ALCOHOL_101024_TS.gcm	1-3302 - 0.100_10102024_002.gcd	2
3	0.200	1:Standard:(R)	ALCOHOL_101024_TS.gcm	1-3303 - 0.200_10102024_003.gcd	3
4	0.300	1:Standard:(R)	ALCOHOL_101024_TS.gcm	1-3304 - 0.300_10102024_004.gcd	4
5	0.500	1:Standard:(R)	ALCOHOL_101024_TS.gcm	1-3305 - 0.500_10102024_005.gcd	5
6	INT STD BLK 1	0:Unknown	ALCOHOL_101024_TS.gcm	-3306 - INT STD BLK 1_10102024_006.gcd	0
7	MULTI-COMP MIX	0:Unknown	ALCOHOL_101024_TS.gcm	07 - MULTI-COMP MIX_10102024_007.gcd	1
8	INT STD BLK 2	0:Unknown	ALCOHOL_101024_TS.gcm	-3308 - INT STD BLK 2_10102024_008.gcd	0
9	QC1-1	0:Unknown	ALCOHOL_101024_TS.gcm	1-3309 - QC1-1_10102024_009.gcd	0
10	QC1-1-B	0:Unknown	ALCOHOL_101024_TS.gcm	1-3310 - QC1-1-B_10102024_010.gcd	0
11	0.08 QA	0:Unknown	ALCOHOL_101024_TS.gcm	1-3311 - 0.08 QA_10102024_011.gcd	0
12	0.08 QA - B	0:Unknown	ALCOHOL_101024_TS.gcm	1-3312 - 0.08 QA - B_10102024_012.gcd	0
13	C2024-1668-4	0:Unknown	ALCOHOL_101024_TS.gcm	1-3313 - C2024-1668-4_10102024_013.gcd	0
14	C2024-1668-4-B	0:Unknown	ALCOHOL_101024_TS.gcm	3314 - C2024-1668-4-B_10102024_014.gcd	0
15	P2024-3029-1	0:Unknown	ALCOHOL_101024_TS.gcm	1-3315 - P2024-3029-1_10102024_015.gcd	0
16	P2024-3029-1-B	0:Unknown	ALCOHOL_101024_TS.gcm	3316 - P2024-3029-1-B_10102024_016.gcd	0
17	P2024-3036-1	0:Unknown	ALCOHOL_101024_TS.gcm	1-3317 - P2024-3036-1_10102024_017.gcd	0
18	P2024-3036-1-B	0:Unknown	ALCOHOL_101024_TS.gcm	3318 - P2024-3036-1-B_10102024_018.gcd	0
19	P2024-3043-1	0:Unknown	ALCOHOL_101024_TS.gcm	1-3319 - P2024-3043-1_10102024_019.gcd	0
20	P2024-3043-1-B	0:Unknown	ALCOHOL_101024_TS.gcm	3320 - P2024-3043-1-B_10102024_020.gcd	0
21	P2024-3044-1	0:Unknown	ALCOHOL_101024_TS.gcm	1-3321 - P2024-3044-1_10102024_021.gcd	0
22	P2024-3044-1-B	0:Unknown	ALCOHOL_101024_TS.gcm	3322 - P2024-3044-1-B_10102024_022.gcd	0
23	P2024-3050-1	0:Unknown	ALCOHOL_101024_TS.gcm	1-3323 - P2024-3050-1_10102024_023.gcd	0
24	P2024-3050-1-B	0:Unknown	ALCOHOL_101024_TS.gcm	3324 - P2024-3050-1-B_10102024_024.gcd	0
25	P2024-3055-1	0:Unknown	ALCOHOL_101024_TS.gcm	1-3325 - P2024-3055-1_10102024_025.gcd	0
26	P2024-3055-1-B	0:Unknown	ALCOHOL_101024_TS.gcm	3326 - P2024-3055-1-B_10102024_026.gcd	0
27	P2024-3056-1	0:Unknown	ALCOHOL_101024_TS.gcm	1-3327 - P2024-3056-1_10102024_027.gcd	0
28	P2024-3056-1-B	0:Unknown	ALCOHOL_101024_TS.gcm	3328 - P2024-3056-1-B_10102024_028.gcd	0
29	P2024-3080-1	0:Unknown	ALCOHOL_101024_TS.gcm	1-3329 - P2024-3080-1_10102024_029.gcd	0
30	P2024-3080-1-B	0:Unknown	ALCOHOL_101024_TS.gcm	3330 - P2024-3080-1-B_10102024_030.gcd	0
31	QC2-1	0:Unknown	ALCOHOL_101024_TS.gcm	1-3331 - QC2-1_10102024_031.gcd	0
32	QC2-1-B	0:Unknown	ALCOHOL_101024_TS.gcm	1-3332 - QC2-1-B_10102024_032.gcd	0
33	P2024-3094-1	0:Unknown	ALCOHOL_101024_TS.gcm	1-3333 - P2024-3094-1_10102024_033.gcd	0
34	P2024-3094-1-B	0:Unknown	ALCOHOL_101024_TS.gcm	3334 - P2024-3094-1-B_10102024_034.gcd	0
35	P2024-3097-1	0:Unknown	ALCOHOL_101024_TS.gcm	1-3335 - P2024-3097-1_10102024_035.gcd	0
36	P2024-3097-1-B	0:Unknown	ALCOHOL_101024_TS.gcm	3336 - P2024-3097-1-B_10102024_036.gcd	0
37	P2024-3099-1	0:Unknown	ALCOHOL_101024_TS.gcm	1-3337 - P2024-3099-1_10102024_037.gcd	0
38	P2024-3099-1-B	0:Unknown	ALCOHOL_101024_TS.gcm	3338 - P2024-3099-1-B_10102024_038.gcd	0
39	P2024-3100-1	0:Unknown	ALCOHOL_101024_TS.gcm	1-3339 - P2024-3100-1_10102024_039.gcd	0
40	P2024-3100-1-B	0:Unknown	ALCOHOL_101024_TS.gcm	3340 - P2024-3100-1-B_10102024_040.gcd	0
41	P2024-3101-1	0:Unknown	ALCOHOL_101024_TS.gcm	1-3341 - P2024-3101-1_10102024_041.gcd	0
42	P2024-3101-1-B	0:Unknown	ALCOHOL_101024_TS.gcm	3342 - P2024-3101-1-B_10102024_042.gcd	0
43	P2024-3136-1	0:Unknown	ALCOHOL_101024_TS.gcm	1-3343 - P2024-3136-1_10102024_043.gcd	0
44	P2024-3136-1-B	0:Unknown	ALCOHOL_101024_TS.gcm	3344 - P2024-3136-1-B_10102024_044.gcd	0
45	P2024-3137-1	0:Unknown	ALCOHOL_101024_TS.gcm	1-3345 - P2024-3137-1_10102024_045.gcd	0
46	P2024-3137-1-B	0:Unknown	ALCOHOL_101024_TS.gcm	3346 - P2024-3137-1-B_10102024_046.gcd	0
47	P2024-3138-1	0:Unknown	ALCOHOL_101024_TS.gcm	1-3347 - P2024-3138-1_10102024_047.gcd	0
48	P2024-3138-1-B	0:Unknown	ALCOHOL_101024_TS.gcm	3348 - P2024-3138-1-B_10102024_048.gcd	0
49	P2024-3142-1	0:Unknown	ALCOHOL_101024_TS.gcm	1-3349 - P2024-3142-1_10102024_049.gcd	0
50	P2024-3142-1-B	0:Unknown	ALCOHOL_101024_TS.gcm	3350 - P2024-3142-1-B_10102024_050.gcd	0
51	P2024-3144-1	0:Unknown	ALCOHOL_101024_TS.gcm	1-3351 - P2024-3144-1_10102024_051.gcd	0
52	P2024-3144-1-B	0:Unknown	ALCOHOL_101024_TS.gcm	3352 - P2024-3144-1-B_10102024_052.gcd	0
53	QC1-2	0:Unknown	ALCOHOL_101024_TS.gcm	1-3353 - QC1-2_10102024_053.gcd	0
54	QC1-2-B	0:Unknown	ALCOHOL_101024_TS.gcm	1-3354 - QC1-2-B_10102024_054.gcd	0
55	P2024-3157-1	0:Unknown	ALCOHOL_101024_TS.gcm	1-3355 - P2024-3157-1_10102024_055.gcd	0
56	P2024-3157-1-B	0:Unknown	ALCOHOL_101024_TS.gcm	3356 - P2024-3157-1-B_10102024_056.gcd	0
57	P2024-3158-1	0:Unknown	ALCOHOL_101024_TS.gcm	1-3357 - P2024-3158-1_10102024_057.gcd	0
58	P2024-3158-1-B	0:Unknown	ALCOHOL_101024_TS.gcm	3358 - P2024-3158-1-B_10102024_058.gcd	0

5

Vial#	Sample Name	Sample Type	Method File	Data File	Level#
59	P2024-3161-1	0:Unknown	ALCOHOL_101024_TS.gcm	1-3359 - P2024-3161-1_10102024_059.gcd	0
60	P2024-3161-1-B	0:Unknown	ALCOHOL_101024_TS.gcm	3360 - P2024-3161-1-B_10102024_060.gcd	0
61	P2024-3162-1	0:Unknown	ALCOHOL_101024_TS.gcm	1-3361 - P2024-3162-1_10102024_061.gcd	0
62	P2024-3162-1-B	0:Unknown	ALCOHOL_101024_TS.gcm	3362 - P2024-3162-1-B_10102024_062.gcd	0
63	QC2-2	0:Unknown	ALCOHOL_101024_TS.gcm	1-3363 - QC2-2_10102024_063.gcd	0
64	QC2-2-B	0:Unknown	ALCOHOL_101024_TS.gcm	1-3364 - QC2-2-B_10102024_064.gcd	0
65	INT STD BLK 3	0:Unknown	ALCOHOL_101024_TS.gcm	-3365 - INT STD BLK 3_10102024_065.gcd	0
66	DFE	0:Unknown	ALCOHOL_101024_TS.gcm	1-3366 - DFE_10102024_066.gcd	0
67	INT STD BLK 4	0:Unknown	ALCOHOL_101024_TS.gcm	-3367 - INT STD BLK 4_10102024_067.gcd	0